METADATA CASITA BOILER

Entrenched Codes of Silent Vivienda Clasificados

FOR RENT

Texas, United States. I was assigned to deliver the sealed Consignment boxes to you, containing an undisclosed amount in US-Dollar Bills and Kilograms of Gold recoerded in 24 Carats, an Overdue and Unclaimed Inheritance supposedly to be delivered to you at your designated address. For further details kindly re-confirm your details for us to ensure safe and secure delivery to you as the rightful beneficiary. Acknowledge the receipt of this email as soon as possible. Best Regards, Randall Read

Sunni militants fighting under the banner of Al Qaeda appeared to make gains across Anbar Province on Saturday, using snipers and rocket-propelled grenades in heavy street fighting as they secured nearly full control of Falluja and captured the strategic town Karma. Government forces and the tribal militias fighting with them seemed unable to resist the militants advances. My humble words for my 71st birthday celebration on 3 Kings Day. i've been asked many times how i celebrate my birthday. Since i celebrate every day i wake up alive that for me is the best way i can answer the question regarding the celebration of my birthday. At my age i believe i've lived much longer than i had expected to live. And that's an excellent reason why i should celebrate every day i wake up, look up at the sky to see if there are stars or the moon out and feel the palpitation of my heart to confirm that i'm alive for real. The reaction to my allergies can make me aware that i'm alive, but that's something i don't really like to use because it can affect my desire to celebrate life.

i believe we should celebrate every day just for having awoken. When i've this idea with people they have question it. My response is that we should pay attention to the relativity of the human destiny. Because it doesn't matter how miserable one feels and how bad one thinks conditions are, the fact remains one is alive. And when one feels miserable all one has to do is to look around and one will see another person in worse conditions doing what might look impossible and facing the challenge without complaining. If one feels miserable because he or she lost an eye the person he or she sees dealing with the challenge that seems impossible is totally blind. That's why we should always take into consideration the relativity of the human destiny. When we start a new year or the calendar is telling us a new year has started we should look at it as a chance to complete what we have not been able to accomplish in the past. When we face a crisis we should look at it as an opportunity to deal with it and to find a solution. It doesn't matter where we are. For example, when the earthquake devastated Mexico City and there was a major crisis we came up with the idea to raise funds from the prison population in order to give a hand to the victims of the earthquake. We talked to the staff and the idea was accepted. We were allowed to set up tables and get the prisoners to sign a form to have the money discounted from their funds. Within two hours we had raised over five thousand dollars. At first we had no idea how to help the victims. But after discussing the issue we were able to come up with a solution. We were able to do what for others seemed impossible. Celebrate life and not the commodification of it.

the number of hunger strikers in Guantanamo has doubled since the final set of official figures was released by the US authorities on December 2 2013. The report, compiled by human rights charity Reprieve, uses prisoner testimony to reveal that 33 men detained in Guantanamo are on hunger strike, with 16 being force fed. The Joint Task Force at Guantanamo, which runs the prison, announced in December of 2013 that they would no longer release official figures of those on hunger strike because they did not want to 'further their protests'. The report also reveals that authorities at the prison are punishing those on hunger strike by sending them to the strictest of the camps, "Camp V Echo". One detainee described his experiences there to his lawyer at Reprieve: "My cell in the dreadful Camp V Echo is constructed in a strange manner. It is designed to torture the person who is held there. All the surfaces made of steel. The bed is steel. The walls are steel. The floor is steel. The ceiling is steel. There is no toilet, but the hole in the ground is made of steel." British resident Shaker Aamer, who remains imprisoned despite having been cleared by both the Bush and Obama administrations, said: "[I was] strapped to the bed for 24 hours except to use the toilet. The [force-feeding] tube was in 24 hours a day. We would be fed for 30-40 minutes each time, with Ensure cans, two cans, three times a day. Some of the prisoners became zombies, as if they were already dead. I dropped weight to 130 pounds. I told the doctors, 'I want to die peacefully. I want no intervention.' But they refused this." Mr Aamer's British wife and four British children, the youngest of whom he has never met, live in London. British Prime Minister David Cameron has raised his case directly with President Obama, yet Mr Aamer remains imprisoned. There is an ongoing police investigation into Mr Aamer's treatment at the hands of British and US officials. 155 men are still detained in Guantanamo Bay, 77 of who have been cleared for release. Yesterday (Saturday) marked the twelfth anniversary of the first arrival of prisoners at the detention camp. Of the 779 men known to have been held there 624 have been released. More prisoners have died than have been put on trial. In an endlessly mutating world of media forms, scholars, creative practitioners

and professionals in a variety of fields need to under-

insurance products are: NOT FDIC-INSURED/NO BANK-GUARANTEES/ MAY LOSE VALUE Wells Fargo Advisors, LLC is a nonbank affiliate of Wells Fargo & Company, Member FINRA/SIPC. 1 North Jefferson, St. Louis, MO 63103 CONFIDENTIAL NOTICE: The contents of this message, including any attachments, are confidential and are intended solely for the use of the person or entity to whom the message was addressed. If you are not the intended recipient of this message, please be advised that any dissemination, distribution, or use of the contents of this message is strictly prohibited. If you received this message in error, please notify the sender. Please also permanently delete all copies of the original message and any attached documentation. Thank you.

Tammy Dickinson, United States Attorney for the Western District of Missouri, announced that a Nixa, Missouri man was sentenced in federal court today for receiving and distributing child pornography over the Internet. Charles Williams, 28, of Nixa, was sentenced by U.S. District Judge Brian C. Wimes to 10 years and 10 months in federal prison without parole. Williams, who pleaded guilty on August 7, 2013, admitted that he used peer-to-peer file-sharing programs on two laptop computers to download and distribute dozens of videos and photos of child pornography over the Internet from April 9 to September 27, 2011.

A Nixa police officer used a peer-to-peer file-sharing program to connect to Williams' computer over the Internet. The officer located child pornography on the computer and obtained a search warrant for Williams' residence. Officers executed the search warrant on September 27, 2011 and seized two laptop computers, two cameras, two videogame consoles, 115 CDs/DVDs, and a VHS tape. Among the files discovered on one of the laptop computers was a video of a 4- to 5-year-old child being raped by an adult. Williams was arrested on September 27, 2011.

Investigators conducted an examination of Williams' computers and found 52 incomplete or partially downloaded videos of child pornography; 29 saved videos of

River. It includes an area between Main Street and the river that is more than 2 acres at low water and about half that size at flood level. I count everything that I can identify by sight or sound from within the boundary. Numbers indicate how many weeks each species was recorded. Species added to my yard list this year are in caps.

3 Greater White-fronted Goose 20 Cackling Goose 46 Canada Goose 1 TRUMPETER SWAN 7 Tundra Swan 45 Wood Duck 1 Gadwall 11 American Wigeon 31 Mallard 1 Cinnamon Teal 4 Northern Shoveler 10 Northern Pintail 7 Green-winged Teal 6 Ring-necked Duck 1 Lesser Scaup 3 Bufflehead 21 Hooded Merganser 40 Common Merganser 13 California Quail 31 Pied-billed Grebe 38 Double-crested Cormorant 41 Great Blue Heron 11 Great Egret 3 Green Heron 30 Turkey Vulture 25 Osprey 10 Northern Harrier 12 Sharp-shinned Hawk 17 Cooper's Hawk 52 Bald Eagle 44 Red-tailed Hawk 2 AMERICAN COOT 48 Killdeer 34 Spotted Sandpiper 7 Greater Yellowlegs 3 Least Sandpiper 7 Greater Yellowlegs 3 Least Sandpiper 3 Dunlin 27 Wilson's Snipe 1 Ring-billed Gull 2 Glaucous-winged Gull 2 Rock Pigeon 53 Eurasian Collared-Dove 52 Mourning Dove 1 Barn Owl 22 Western Screech-Owl 18 Great Horned Owl 1 Common Nighthawk 13 Vaux's Swift 22 Anna's Hummingbird 28 Rufous Hummingbird 47 Belted Kingfisher 2 Acorn Woodpecker 26 Red-breasted Sapsucker 53 Downy Woodpecker 23 Hairy Woodpecker 53 Northern Flicker 2 Pileated Woodpecker 9 American Kestrel 4 Merlin 1 Peregrine Falcon 19 Western Wood-Pewee 10 Willow Flycatcher 1 Hammond's Flycatcher 7 Pacific-slope Flycatcher 28 Black Phoebe 3 Warbling Vireo 3 Steller's Jay 53 Western Scrub Jay 44 American Crow 23 Common Raven 5 Northern Rough-winged Swallow 26 Tree Swallow 30 Violet-green Swallow 26 Barn Swallow 18 Cliff Swallow 53 Black-capped Chickadee 2 Chestnut-backed Chickadee 2 Chestnut-backed Chickadee 49 Bushtit 3 Red-breasted Nuthatch 30 White-breasted Nuthatch 43 Brown Creeper 13 House Wren 23 Pacific Wren 1 MARSH WREN 51 Bewick's Wren 7 Golden-crowned Kinglet 26 Ruby-crowned Kinglet 21 Swainson's Thrush 3 Hermit Thrush 53 American Robin 15 Varied Thrush 53 European Starling 2 American Pipit 22 Cedar Waxwing 27 Orange-crowned Warbler 1 MacGillivray's Warbler 23 Common Yellowthroat 18 Yellow Warbler 13 Yellow-rumped Warbler 7 Black-throated Gray Warbler 3 Townsend's Warbler 9 Wilson's Warbler 1 YELLOW-BREASTED CHAT 53 Spotted Towhee 1 Chipping Sparrow 5 Savannah Sparrow 1 VESPER SPARROW 28 Fox Sparrow 53 Song Sparrow 5 Lincoln's Sparrow 31 White-throated Sparrow 23 White-crowned Sparrow 34 Golden-crowned Sparrow 32 Dark-eyed Junco 9 Western Tanager 19 Black-headed Grosbeak 1 Lazuli Bunting 47 Red-winged Blackbird 1 Lazuli Bunting 47 Red-winged Blackbird 33 Brewer's Blackbird 20 Brown-headed Cowbird 14 Bullock's Oriole 14 Purple Finch 53 House Finch 5 Pine Siskin 9 Lesser Goldfinch 41 American Goldfinch 1 Evening Grosbeak 53 House Sparrow Total 128 Hello Friend. My name is Jenny Sui and I am from Chongqing City in China. I'm the mistress to former boss of Chongqing province named Bo Xilai who is now serving a life sentence in jail

RESIDUAL PRAYER MAT

We can share and enjoy the act of and make it meaningful. We can celebrate any such moment and give meaning to our daily life and make it a real important cultural event. Life is an act of giving and receiving. But when the sharing of gifts is commodified it becomes another act of consumerism and our culture is the one that suffers its consequences. Any moment we celebrate our culture we are helping to pass it on to future generations and to strengthened it. But if we allow it to become an act of consumerism we are contributing to its vulgarization and its demise. Let's celebeate 3 pass it on to future generations and to strengthened it. But if we allow it to become an act of consumerism we are contributing to its vulgarization and its demise. Let's celebrate 3 Kings Day and enjoy it to the utmost. If we believe a better and more just world is possible, we don't have to go to a far away place in the globe to make our contribution to such a lofty cause. We can do it right where we live. But we have to be willing to roll up our sleeves and do the hard work. Words are important, but it's the work that bears fruits. And if we learn one lesson in life that's worthwhile holding on and passing it on is that the only thing that's impossible is that that doesn't get done. It was Madeba who said that any problem us humans create have a solution. If there is a poverty problem it can be solved if we tackle it. Let's emulate Madeba's example. Let's dare to struggle. let's dare to win. Talk the talk and walk the walk. i leave you with a big hug with much love. Take care, abrazos, Oscar Lopez Rivera Anarchism is part of a broader range of libertarian socialist thought and action that includes the practical achievements of revolutionary Spain in 1936; reaches further to worker-owned enterprises spreading today in the American rust belt, in northern Mexico, in Egypt, and many other countries, most extensively in the Basque country in Spain; and encompasses the many cooperative movements around the world and a good part of feminist and civil and human rights initiatives. This broad tendency in human development seeks to identify structures of hierarchy, authority and domination that constrain human development, and then subject them to a very reasonable challenge: Justify yourself. A former Columbia, Illinois resident pled guilty on January 10, 2014, to a two-count indictment charging him, in count one, with receipt of visual depictions of minors engaged in sexually explicit conduct, in violation of Title 18, United States Code, Section 2252(a)(2): and, in count two, with possession of visual depictions of minors engaged in sexually explicit conduct, in violation of Title 18, United States Code, Section 2252(a)(4)(B), the United States Attorney for the Southern District of Illinois, Stephen R. Wigginton, announced today. Neil E. Purdy, 29, formerly of Columbia, Illinois, faces a term of imprisonment of not less than five but not more than

stand the ways in which media transforms and dissolves boundaries among disciplines and creates new forms of knowledge and cultural production. The Master of Arts (M.A.) in Media Studies provides students with the conceptual and practical tools necessary to prepare themselves to engage some of the fundamental challenges and complexities of our times. The program interrogates the social, practical, economic, political and theoretical stakes of mediation considered in the widest possible sense, encompassing more traditional approaches to the study of media (print, film, photography, audio and television), in conjunction with approaches that address the massive shifts produced by the computer and internet including gaming and social media Students will benefit from an academic environment shaped not only by theorists and critics, but also by distinguished practitioners of the forms being studied. Students study and work among theorists, artists and designers and are taught by faculty-practitioners. Our courses are small, intensive, seminars taught exclusively by professors. The program is 30 credits and can be completed in threesemesters. Among the core requirements are (1) six credit hours of courses

sist across California this weekend. On Saturday, gusty winds will combine with these dry conditions to raise the risk of wildfires, especially in southern California. Meanwhile, parts of the Plains and Deep South will also experience dry winds leading to increased fire risk this weekend. An individual who robbed a bank yesterday morning in Phoenix and who later was shot and killed in an exchange of gunfire with a Phoenix police detective has been identified as the same individual responsible for the attempted bank robbery in Atlanta, the robbery of the BancorpSouth in Tupelo, the shooting of Tupelo Police Officer Joseph Edward Maher, and the murder of Tupelo Police Officer Kevin "Gale" Stauffer. This identification has been made based upon similarities between these bank robberies, including the clothing worn by the bank robber, statements made by the bank robber during the robberies, and the robber's overall modus operandi, supported by other evidence and in-

child pornography, eight videos of child pornography in the recycle bin, and 13 images of child pornography.

This case was prosecuted by Assistant U.S. Attorney Randall D. Eggert. It was investigated by the FBI and the Nixa Police Department. Last week, the Justice Department convened hearings under the Prison Rape Elimination Act to examine the prevalence of rape and sexual abuse in the nation's prisons and juvenile detention centers. As we've reported, the department has found alarming rates of abuse by staff on youngsters in custody. In a 2013 survey of more than 8,700 juveniles housed in 326 facilities across the country, 8 percent said they experienced sex abuse at the hands of the staff supervising them. Twenty percent of those who said they were victimized by staff said it happened on more than 10 occasions. But perhaps the most surprising finding: Nine out of 10 victims were males abused by female staffers. The prison rape elimination legislation first passed in 2003, but it then took the Justice Department nearly 10 years to study the issue and release rules for prisons and juvenile detention centers to implement. Beginning late last year, auditors contracted by the federal

policy towards the use of preemptive force, and why. Mohammed Alshaya, Executive Chairman of the Alshaya group. New York City, where he also was responsible for graduate student education. *With* the appointment of G. It is the main commercial centre of south Pentecost. He authored or edited numerous books on military topics. The site at Beechwood Road had been built in 1932. T. Jaspers J. Kaiser *W.* Calumetite has been stated to be a naturally occurring mineral. Souvenir Program and Magazine. The district includes five contributing buildings. General Assembly with three members from each county and a Legislative Council with one member from each county. *Warren's* blacking factory at 30 Hungerford Stairs, a factory owned by a relative of his mother's. The Royal Orthopaedic Hospital was formed from the union of two hospitals, and opened in 1909 at The *Woodlands*, Northfield. MARS is suitable for handling fairly large datasets. Peter Fenwick

recently. You will help me to move the funds 12,000,000 euros (12 millioneuros) from here to your country or anywhere of choice provided i can trust you. I will tell you the amount involved after i get your reply. how to meet after you received it. You will have forty percent while I will have sixty percent. One scientist after another struggled to make sense of the shuttering of libraries devoted to water and fish in a nation that guards the world's largest coastline and roughly 18 per cent of the world's surface freshwater. Most saw in the actions a political agenda by the Harper government to reduce the role of government in Canadian society, as well as the use of scientific evidence in making policy. Dear Friend, Permit me to share with you, my desire to go into business partnership with you. I got your profound contact email from a computerized data, following my effort searching for a reliable and trustworthy person to assist me in this venture.

My name is Mr. Richard Blanc, I am the Credit Account Manager with Access Bank Limited Benin Republic in *West* Africa Region. I have an obscured business Transaction I wish to discuss and handle with you, if only you can give it a little attention. BRIEF DETAIL OF TRANSACTION: It involves moving an Excess Maximum Returned Capital Profit (EMRCP) of 1.2% to any of your Overseas bank account, and commence a standard Investment.

In Access Bank Limited, *We* have well over 158 Corporate Investors, Locally and Internationally, who invested their Capital Funds in our bank, and those Capital Invested Funds are being managed and administered by my office. The Capital Invested Funds has a value of over US$22Billion net. This Value is been used for Trading in Stock Market, Crude Oil business and Lending with Profit Returns. At Every end of year, each Corporate Investor is entitled to receive a 100% Dividend/Interest benefits of any Amount invested . However, Access Bank Limited has a Targeted Capital Profit of 20% in every year, but in the year 2012, my office made an over targeted profit to the tune of 21.2% ,which 20% targeted profit was reported and submitted to the management. Since 2012 i have deposited and placed the over-accrude profit of 1.2% which has value of US$1.5Million in a suspense account until date.

With all due respect, I seek your concept and permission to present you to our bank as one of our bank foreign investors who has not receive his 2012 dividend benefit, so that our bank will transfer this over maximum profit of 1.2% (US$1.5Million) to your nominated bank account, for both of us to share among ourselves. Note, after handling this project successfully you will

20 years, a fine up to $250,000, and a term of supervised release of five years to life on count one; and a term of imprisonment of not more than 10 years, a fine up to $250,000, and a term of supervised release of five years to life on count two. In addition, upon his release from prison, Purdy must register as a sex offender. Sentencing is scheduled for May 16, 2014, in East St. Louis, Illinois. Purdy has been held without bond since his initial appearance on April 26, 2013.

The investigation began on February 7, 2012, when an individual contacted the Columbia Police Department to report that the defendant molested his/her 14-year-old child. He/she also told the Columbia police that he/she saw the defendant "Google" the phrase, "where can I find really young porn." He/she said that, when he/she asked the defendant, "How long have you had this little problem?" Purdy responded, "About three years." On February 16, 2012, Purdy, a member of the U.S. Navy Reserve with top secret clearance, admitted to Columbia

formation collected during the course of this investigation. Additionally, cell phone records obtained via court order indicated that this individual's phone was in Atlanta, Tupelo, and Phoenix when the bank robberies were committed.

Not many people come to Fort McMurray, the notorious Alberta boom town on the edge of one of the world's largest industrial developments, to commune with the great northern woods. Most are here for the overtime, for the paid vacations, for the blue-collar jobs that pay six figures, for the work. This means that all of the bad things you've heard about Fort McMoney are true: the traffic really is murderous, there are liquor stores (many open until 2 a.m.) in every strip mall, and the place has a depressingly large population of desperately lonely guys blowing ridiculously fat paycheques on steroids, tattoos, monster trucks, and peelers. Are pretty orchid x re resold orchid YOU x adaptati
christa, movie x Agua Dolce x food concep
box cake x Ivanka trump price 1.99us anne
in Detroit, Mich. Rejected MFA Cornll US
Krista 2013; Lae x sweet 14 mais-non Slurp
from my iPhone Among the biggest winn
executives and Wall Street traders whose ye
nuses are tied to the stock market, and hedg
private-equity managers whose special "carri
tax loophole allows their income to be treate
gains. The wild bull market of 2013 has giv
fabulous after-tax windfalls.

BRAD
BRACE
2014

America has been redistributing upward for
after all, "trickle-down" economics turned out to be trickle up, but we outdid ourselves in 2013. At a time of record inequality and decreasing mobility, America conducted a Great Redistribution upward.

Results from a new study on graduation rates of black male athletes illustrate our sacrosanct com-

incandescent light bulb, which wastes 90 percent of its energy use as heat, not light.

In response, conservative pundits howled in protest, claiming the law would destroy the free market, bankrupt consumers and unravel the very fabric of American life. The destruction and mayhem hasn't happened yet, but that hasn't stopped the grumbling from certain hidebound commentators.

The skeleton of a man between 2460 and 2290 BC, during the early Bronze Age, which was buried near the world heritage prehistoric monument of Stonehenge is displayed at the new Stonehenge visitors centre, near Amesbury in south west England. Stonehenge's new visitor centre opened on December 18 in time for the winter solstice, hoping to provide an improved experience for the million tourists that flock annually to Britain's most famous prehistoric monument.

The state of education is in disarray just like the state of capitalism. It is irrelevant and is in dire need of a new construction for students to be served properly. It is just one way to help bring sanity into an inane issue of whether college presidents should be paid millions in their first year.

Successful candidates must have expertise in one or more of the following areas: integrated design programs; creative direction; branding; content development; typography; traditional and/or digital illustration; character design; and on-line/mobile media including time-based media. Candidates must excel at communicating concepts, techniques, and the design process to students at a professional degree level.

Attn Lucky Winner

The Team of Mega Million is Pleased to officially announce you as the Third place prize winner of the Ten Million ($10,000.000.00) prize draw sponsored by Publishing Clearing House. The total amount to be claimed for Fourth place is Five Hundred Thousand Dollars ($500,000.00). Congratula-

cisive pace and timing that maps its creative stages. Each canvas is carefully cooked to the right temperature with a kind of dischordant recipe to achieve its individual harmony.

The gutsy, color laden canvases evoke European abstraction and movements such as COBRA, Lyrical Abstraction, Action Painting and Taschisme but are injected with a sense of New York grit. Brash, active, and spontaneous they express an optimism and an anxiety toward contemporary painting. With illusions to primitive forms, pop art, handwriting and the human figure mashed into jumbled puddles of color. Forms appear and disappear; eyes, monstrous figures, cartoonish limbs, jumbled words, trees, suggestions of landscapes, calligraphic marks and sumptuous lines are carved by Weyer's certain brush.

Ms. Weyer's paintings have a distinctive capricious mood, like suddenly changing weather. Combining flat surfaces and deep space they give hints of locations and primal events. They are both the record of the process and a state of mind or a window into another consciousness.

"I like to keep the paintings close when making them. Despite their scale, I want to treat them like drawings, like those pieces of paper which allow me unfiltered expression." - A. Weyer

tions! Mega Millions will make all necessary arrangements for you to receive your prize. Please contact your Claims Agent or representative immediately to avoid delays as you can contact him via e-mail at (georgesouth2020@gmail.com) or through telephone listed below. Your Claims Agent is: George Morgan (1-9402387698)

Your Security Code is: H649PC32 As required by US Federal and State laws, your Security code and Prize information must be kept strictly confidential which means that you are precluded from discussing your win with 3rd parties such as (family members, friends and relatives).This is to prevent unlawful tampering and a means to reduce risks of fraud and scams from taking place. As soon as we verify your identity and Security Code number from you, we will immediately release your total sum through wire transfer into your nominated bank account or as you wish us to remit your fund for you. Once again, Congratulations

MEGA MILLIONS
Eric D. Burns
Chief Financial Officer

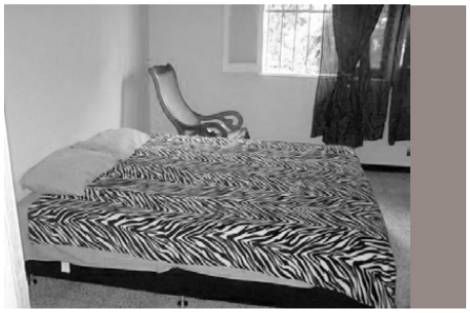

This week marked the 65th anniversary of the signing of the Universal Declaration of Human Rights.

What would it be like if people in the United States knew they had these rights and demanded to have them realized? We believe it would be a very different world - one that is more humane on every

A complex storm system will continue to impact parts of the central and eastern U.S. this weekend. Heavy snowfall is expected across parts of the Midwest into the Ohio Valley through Saturday, shifting into the Northeast through Sunday. Freezing rain is also possible on Saturday from the central Appalachians into southern New England.

This year the State Department once again listed 10 countries that use child soldiers: Burma (Myanmar), the Central African Republic, Chad, the Democratic Republic of the Congo, Rwanda, Somalia, South Sudan, Sudan, Syria, and Yemen. Seven of them were scheduled to receive millions of dollars in US military aid as well as what's called "US Foreign Military Financing." That's a shell game aimed at sup-

porting the Pentagon and American weapons makers by handing millions of taxpayer dollars over to such dodgy "allies," who must then turn around and buy "services" from the Pentagon or "materiel" from the usual merchants of death. You know the crowd: Lockheed Martin, McDonnell Douglas, Northrop Grumman, and so on.

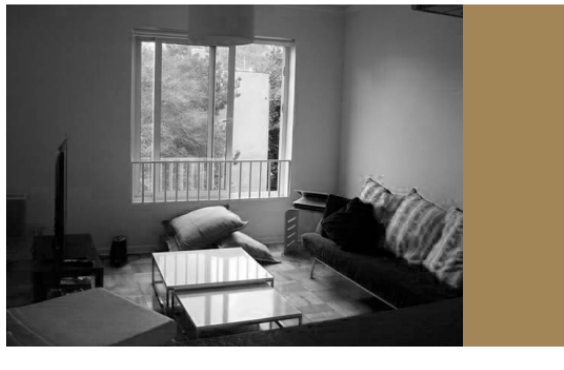

Many activists and news sites have claimed that President Obama has reached or surpassed two million deportations.

front. Instead, this week an annual report of Credit Suisse ranked the US as the most unequal of all advanced countries.

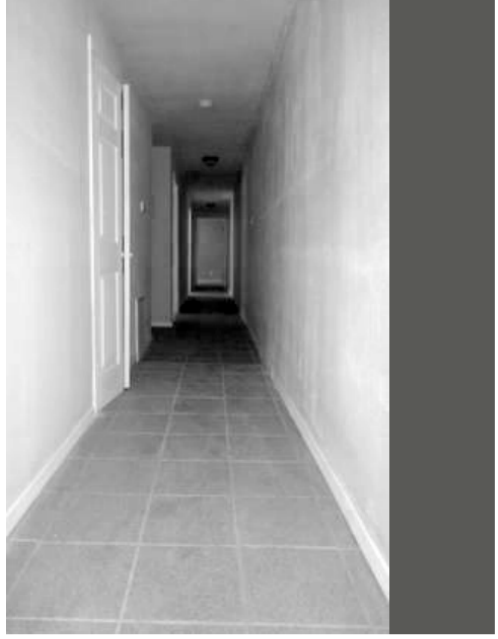

The unknown female entered the bank shortly after it opened and approached the victim teller who was standing behind a protective glass window. The suspect handed the teller a demand note, demanding cash and threatening to possess a weapon. The teller took the note and alerted another bank employee of what was happening. Both employees walked away from the window to another location within the bank. The suspect subsequently walked out of the bank without any money. No injuries were reported and no weapon observed.

Witnesses describe the robber as follows: * Sex: Female

* Race: Filipino * Age: Late 30s to early 40s * Height: Approximately 5'4" to 5'6" tall * Weight: Approximately 140 pounds * Hair: Black * Clothing: Black sunglasses, light green sweater with horizontal white stripes, light green shell blouse, brown pants, black shoes, and tan purse

Compassionate release, even in the terms set forth in the

The number two million is significant because when Obama reaches two million, he will have surpassed President George W. Bush's record. Moreover, two million deportations exceeds the sum total of all deportations prior to 1997.

[NZ/CA/SG/CL/MY propose : 1. Each Party may, in formulating or amending its laws and regulations, adopt measures necessary to protect public health and nutrition, and to promote the public interest in sectors of vital importance to its socio-economic and technological development, provided that such measures are consistent with the provisions of this Chapter.

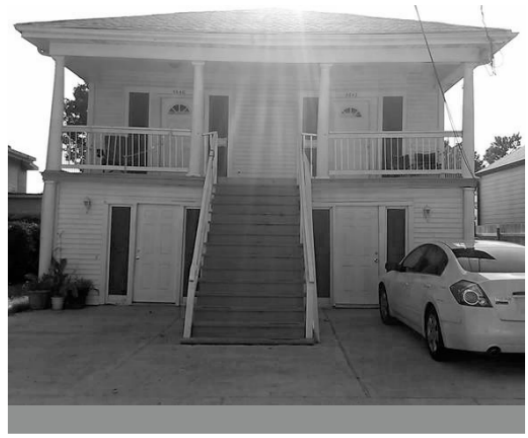

2. Each Party may adopt or maintain appropriate measures, provided that they are consistent with the provisions of this Chapter, to prevent the abuse of intellectual property rights by right holders or the resort to practices which unreasonably restrain trade or adversely affect the international transfer of technology.

3. Each Party may adopt or maintain, consistently with the other provisions of this Chapter, appropriate measures to prevent or control practices or conditions that may in particular cases constitute an abuse of intellectual property rights having an adverse effect on competition in the relevant market.

Secretary of the Union of Soviet Composers. On 16 March, soldiers abandon the air base. Preface by Leonidas Donskis. Outside of music, Pickett's personal life was troubled. See Christian Protestant or Pentecostal. The result is a somewhat bombastic but more accessible record, a far cry from the eerie atmosphere of its predecessors. Curb extensions have not been found to affect the speed of vehicle traffic. The relevant federal statutes, is not something that must be "earned" by way of a prisoner's becoming a snitch, otherwise providing "services" to the government, or demonstrably abandoning his or her sense of self-respect. It's an elemental human entitlement which the government has no moral, ethical, or legal prerogative to arbitrarily deny and for which it has no right to exact a price. As things stand, the U.S. government has and continues to pursue a diametrically opposing policy wherein mafiosi and other such tangible public menaces are blatantly privileged over those adjudged guilty of holding and acting upon dissident political views. Transforming this ugly reality will require not only that we muster the strength to carry the struggle forward, but to clearly understand and explain the true nature of what we confront, thereby drawing others into the fray.

Today, 13 November 2013, WikiLeaks released the secret negotiated draft text for the entire TPP (Trans-Pacific Partnership) Intellectual Property Rights Chapter. The TPP is the largest-ever economic treaty, encompassing nations representing more than 40 per cent of the worlds GDP. The WikiLeaks release of the text comes ahead of the decisive TPP Chief Negotiators summit in Salt Lake City, Utah, on 19-24 November 2013

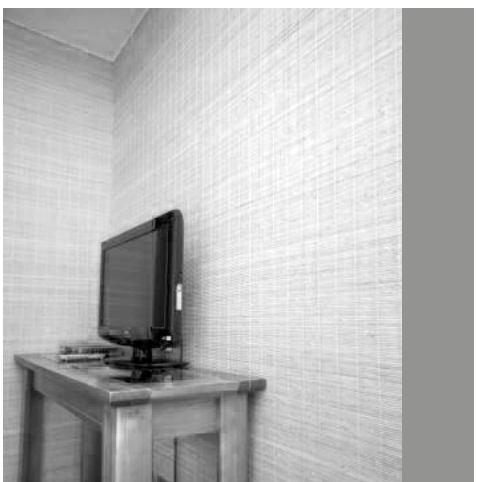

Your tour booked with us would be operated as a private

thresholds themselves are the product of the interaction of contrasting mechanisms. A Teubner of Nemesius. In fact, he invited Mathews to a party at the Friendly Tap Bar to take place the following week. He was made Privy Councillor in 1911 and became Minister of the Interior and Lands in 1912. On February 26, 2008, Olmedo was claimed off waivers by the Philadelphia Phillies. The information is readily available. Assuredly, if Ubaghs is right, skepticism is definitively overcome. The market is so rich. Art returns home to scenes of mayhem. Roman forces during the Final War of the Roman Republic. Cantrell exits the store just in time to jump in as well. Neill familys are known for living on this island for years. The species can be found along the banks of watercourses, as well as the floodplains of those watercourses. Joseph Overseer of the Pharoahs Granaries. There are three medium to large sized parks in Riverdale. Profile map of the State of Kerala. All the wrestlers attacked Blackman in attempt to pin him. Tiffany Sent with Airmail

I am Jason Woo, Recruitment Specialist at Shanghai Shibang Machinery Co.,Ltd. China. We are in need of a Reputable Company/Individual in the United States of America and in Canada that can act as our Company Sales/Collection Agent (Intermediary between Shanghai Shibang Machinery Co., Ltd and its clients in the United States of America and in Canada region). If interested, kindly indicate your interest by replying this email.

tour. You would have a private tour guide, a private vehicle and a private driver during your trip which would only be at your own disposal. No shopping store arrangement, no hidden charge, just a pure travel. You could decide on your departure date, time duration of the interesting places and other things according to your needs, and your travel would be more comfortable and absolutely self-dominating.

In the United States, boat building is a $1 billion a year industry, and nearly two-thirds of it--around $600 million worth, according to a 2002 study by University of

Southern Maine economics professor Charles Colgan--is done in Maine. The industry organization Maine Built Boats estimates there are about 450 boatbuilding companies employing about 5,000 people in the state.

In this exhibition of human scale canvases, Ms. Weyer speaks to the intimacy of the body, interior and exterior, each piece a flayed mass of colorful forms. Ms. Weyer is a skillful draftswoman who approaches painting with the same confident gestures as seen in her ink drawings. Compulsively drawing with a brush, rapidly filling tablets of paper, Weyer flushes out images from her subconscious and builds an index for her paintings. Swift marks are boldly layered and shapes fall into place, all colliding with teeming energy. Ms. Weyer's process has a de-

Note: The job will only take few minutes of your time daily. You can Earn Extra income while doing your normal Job/Business

While the president frequently declaims on the dangers of privately-owned guns, his administration is scorning a mandate to track how many Americans are shot and killed each year by government agents. The same 1994 law that temporarily banned the sale of assault weapons also required the federal government to compile data on police shootings nationwide. However, neither the Justice Department nor most local police departments have bothered to tally such occurrences.

Instead, the Justice Department relied on the National Crime Survey of citizens to gauge the police use of force. But as Prof. James Fyfe, one of the nation's foremost experts on police shootings, observed in 2001, that survey relies on "questions about how often the respondents have been subjected to police use of force. Since dead people can't participate in such a survey, this work tells us nothing about how often police kill."

Many police shootings involve self-defense against violent criminals or protection of people against dangerous culprits in the act of wreaking havoc. However, killings by police are not a negligible proportion of the nation's firearms death toll. Shootings by police accounted for almost 10 percent of the homicides in Los Angeles County in 2010, according to the Los Angeles Times.

Jim Fisher, a former FBI agent and criminal law professor, compiled a database of police shootings and estimated that in the United States in 2011 police shot more than 1,100 people, killing 607. Fisher relied on the Internet to track the casualties, and the actual toll may be signifi-

cantly higher. (Many police departments are secretive about their shootings and succeed in withholding either numbers or key details from the public.) Fisher's numbers do not include cases of off-duty police who shoot acquaintances, such as the recent case of the married veteran D.C. policeman convicted of murdering his girlfriend and leaving their 11-month-old baby to die in an overheated SUV to avoid paying child support.

Snowden is a "brave and selfless human being". We should be supporting him in trying to determine the extent of the state in our lives.

We have had no debate, no vote, no say, hardly any information about how our data is used and for what purpose. Our mobile phones have become tracking devices. Social networking is data profiling. We can't shop, spend, browse, email, without being monitored. We might as well be tagged prisoners. Privacy is an illusion.

After yesterday's rumors that hackers had swiped Target customer credit card information on Black Friday, the retail giant has officially confirmed that there was indeed a security breach--one that potentially affects up to 40 million of its customers.

But it's not just Black Friday shoppers who have cause for concern. Though the initial hack occurred on the major shopping day, anyone in the US who used a card to purchase something at Target between November 27th and December 15th may have had their information compromised--and a lot of information at that. Target notes that "the information involved in this incident included customer name, credit or debit card number, and the card's expiration date and CVV (the three-digit security code)."

Local, national and global cultures have been transformed by an intensification of human migration, mobility and multiculture with multiple and complex claims of home, identity and belonging.

The Bread and Puppet Theater (often known simply as Bread & Puppet) is a politically radical puppet theater, active since the 1960s, currently based in Glover, Vermont. Its founder and director is Peter Schumann.

The name Bread & Puppet is derived from the theater's practice of sharing its own fresh bread, served for free with aioli, with the audience of each performance as a means of creating community, and from its central principle that art should be as basic to life as bread. Some have heard echoes of the Roman phrase "bread and circuses" or the labor slogan "Bread and Roses" in the theater's name as well, though these are not often mentioned in Bread & Puppet's own explanations of its name.

The Office of the Special Rapporteur for Freedom of Expression of the Inter-American Commission on Human Rights (IACHR) condemns the murder of journalist Juan Carlos Argeal, which took place on December 7, in the city of Dazl, department of El Progreso, Honduras. The Office of the Special Rapporteur expresses its deep concern and urges the Honduran authorities to act urgently to establish the motive of this crime and to investigate, prosecute and punish the perpetrators and masterminds responsible for the murder of the journalist.

According to the information received, Argeal was attacked by armed persons, who allegedly broke into his house and shot him at least two times. Argeal was the owner of local TV station Vida Televisin, and the correspondent in Dazl for radio and television network Globo. According to the information received, the journalist had received threats related to his journalistic work.

Fukushima continues to spew out radiation. The quantities seem to be rising, as do the impacts.

The site has been infiltrated by organized crime. There are horrifying signs of ecological disaster in the Pacific and human health impacts in the U.S.

But within Japan, a new State Secrets Act makes such talk punishable by up to ten years in prison.

Taro Yamamoto, a Japanese legislator, says the law "represents a coup d'etat" leading to "the recreation of a fascist state." The powerful Asahi Shimbun newspaper compares it to "conspiracy" laws passed by totalitarian Japan in the lead-up to Pearl Harbor, and warns it could end independent reporting on Fukushima.

Prime Minister Shinzo Abe has been leading Japan in an increasingly militaristic direction. Tensions have increased with China. Massive demonstrations have been renounced with talk of "treason."

But it's Fukushima that hangs most heavily over the nation and the world.

Tokyo Electric Power has begun the bringdown of hot fuel rods suspended high in the air over the heavily damaged Unit Four. The first assemblies it removed may have contained unused rods. The second may have been extremely radioactive.

But Tepco has clamped down on media coverage and complains about news helicopters filming the fuel rod removal.

Under the new State Secrets Act, the government could ban--and arrest--all independent media under any conditions at Fukushima, throwing a shroud of darkness over a disaster that threatens us all.

The FBI had previously learned that at least one computer using an Internet protocol (IP) address resolved to a

that residence was sharing videos of child pornography over the Internet. Sessine was at the residence and was interviewed by the agents. During an interview, Sessine stated, among other things, that he used a particular file sharing program to download images and videos, that his preference was for young females, and that the youngest child on his computer was 10 or 12 years old. A forensic analysis of Sessine's computer media revealed that Sessine had collected 107 images and 104 videos of minor children being sexually abused.

In accordance to my religious persuasion, I felt expedient to write and inform you on the wicked conspiracy hatched by the duo of JUSTICE TY Waziri and Mr. Lanre Williams of the Ministry of Finance to divert your money to their designated account in Europe.

From my position as a lowly clerk in this office, I discovered that they moved the fund from Africa to London,

UK and then moved it last week to Banco Italiano in ITALY. Today I found out through the Central computer database that they are about to re-route back your fund to a security company in Benin. With this, I felt that it is important for me to alert you on this development. They are still using your name and contract/inheritance identification number as the beneficiary but they have changed the account co-ordinate and this is the reason they are frustrating you by asking for endless fees in other to buy time pending on when they will transfer your funds to their designated account in Cayman Islands.

I have the reference number of the transaction and also I have the number of the official who is directly in charge at the SECURITY COMPANY in Benin. Your payment is supposed to go through the UK credit control financial department before final Lodgement into the security company there in Benin. All the data about your claim profile are within my reach. I do not need gratification from you either in cash or kind. I can never be a part of evil because the bible said YE SHALL KNOW THE TRUTH AND THE TRUTH SHALL SET YOU FREE.

Please respect my discretion in this matter, you can send an email to me so that I can give you the reference number and the name and contact information of the officials of the security company in Benin. I repeat,please do not expose my person, it is not easy to get jobs around here and I cannot contend with these powerful individuals because they can eliminate me just like that. You can reach me through my private email: (cisse_marlene@yahoo.se)

God bless you. Mrs. Marlene Cisse.

According to court documents, in January of 2012, the FBI executed a search warrant at Taylor's apartment in Redding and found an iPod containing hundreds of images of child pornography.

A New Mexico woman claims in a federal lawsuit that she underwent a brutal and inhumane six-hour full-body cavity search by federal officers that included anal and vaginal probes that made her feel like an "animal."

The woman, a Lovington, N.M. resident, also is suing University Medical Center, where she was forced to have an observed bowel movement, was X-rayed, had a speculum exam, vaginal exam and had a CT scan.

The suit claims the hospital "violated her" and then gave her the $5,000 bill.

The lawsuit names the El Paso County Hospital District's Board of Managers, University Medical Center, Drs. Michael Parsa and Christopher Cabanillas, two unknown supervising U.S. Customs and Border Protection officers and two other CBP officers only identified by their last names of Portillo and Herrera as defendants. The doctors and the agents could not be reached for comment.

The 54-year-old woman, who is not identified in the suit, is asking for an unspecified amount of money and to end the policy that gives federal agents and officers the authority to stick their fingers and objects up people's cavities when they search for drugs.

The "rights" the tribunals are supposed to protect are formulated in deliberately vague language, and are interpreted in a way that rarely serves the interests of the greatest possible number. They include the "right" to a regulatory framework that conforms to a corporation's "expectations" -- meaning that governments must not make any changes to regulatory policies once the investment has been made. Another "right" is to compensation for "indirect expropriation" -- meaning that governments must pay if a regulatory policy diminishes the value of an investment even if such a policy applies equally to domestic and foreign firms. The tribunals also recognise the right of investors to acquire ever more land, resources, utilities and factories. The companies are not required to do anything in return; they have no obligation to the state and can pursue their activities when and wherever they like.

South West Johannesburg (Soweto) was one of those dormitory towns that were a reservoir of cheap labour for the

rich and middle class whites in the suburbs of Johannesburg. Mandela was arrested in 1962 for planning "sabotage" of the government and was branded a terrorist by the South African state. The US military and intelligence agencies worked hand in glove with the apartheid military to crush opposition from the African majority. From 1973 the workers of Durban had given notice that there would be new organizational forms to oppose apartheid and the youth of Soweto followed with the massive uprisings of 1976. These rebellions are central to the kind of politics that developed in the period when Mandela was incarcerated after the Rivonia trials in 1964.

The sacrifices of the youth and their determination had created new alliances and these alliances matured in the Mass Democratic Movement and the United Democratic Front (UDF). While Nelson Mandela as a lawyer had been groomed to focus on the legal questions of the apartheid laws, the social questions of health, education, housing, police brutality placed the

fight against apartheid on a new terrain as the ANC worked to remain alive in the heat of the conservative push of Ronald Reagan and Margaret Thatcher. The formation of the UDF had provided for an alternative source of political power at the grassroots and strengthened the capacity of the resistance to transform their conception of the long term struggles to create an alternative to the social system.

While "many suckers-cups at the rear" sounds like the description for an Institutional monstrosity, that is the name of a group of monogenean parasites call the Polystomoctyidae. Let's just refer to them as "Polys" from this point to avoid that tongue-twister. They are ectoparasitic flatworms usually found on the gills of marine fish. Seeing as fish use their gills to extract oxygen from their aquatic environment, there is a constant flow of water washing over these parasites, which means these flatworms are essentially living in a high flow environment. So to secure themselves to the gill filaments, they have a sucker structure on their rear - this sucker anchors the worm in place, allowing it to flex the rest of its body and browse on gill tissue and blood.

Heavy snow will continue in the Northeast into Wednesday. High winds and heavy snow will impact the Northern Rockies into Wednesday, while a system impacts the Pacific Northwest with rain and wind. Elevated fire weather concerns for portions of the southern Plains will continue Wednesday.

According to court documents, Barnett used a peer-to-peer file sharing program to distribute child pornography to an undercover federal task force agent on three separate occasions. On March 21, 2013, a federal search warrant was executed at Barnett's residence. During the execution of that warrant, investigators found a computer located in Barnett's bedroom that contained child pornography. During an interview, Barnett admitted that the computer belonged to him, that he had been using a peer-to-peer file sharing program to download and trade child pornography, and that he had been trading child pornography for over 20 years. Barnett was arrested on federal charges on March 21, 2013. A forensic examination of his computer found that he possessed over 250 videos of child pornography, including images of sadistic and masochistic conduct.

A front will impact the Northwest and Northern Rockies Monday and Tuesday, bringing rain to coastal and valley areas, as well as mountain snow. Higher elevations could see as much as 6-12 inches of snow. Meanwhile, snow will fall in the Upper Midwest on Monday and Tuesday. Blowing snow and dangerous wind chill temperatures will be a hazard on Wednesday for the region.

Hi, buy Viagra, Cialis online! up to 70% OFF! In recent decades the family has had universal recognition by taxonomists. Cattaraugus County Sheriff's Office. The name honors Jackson Farley, a setter of 1857. Smith has been awarded numerous honors in distinctions over the course of his life. The inductor in this case is a solenoid connected to a 24V DC power supply using 20 awg wire. The elder Byrne served as an Overstock. Out of a total of 193 households that answered this question. 15 Review of Paul Crowther, vols 1 and 2 of Art

and Embodiment. He came to Los Angeles in 1855 to join his brother, Pierre.It's more about huge beginnings for her. However, eusociality also exists within generations with no adult overlap. Seattle Sounders FC 3. The Sandy and Potton Railway opened on 9 November 1857. Front Top by Radu Oltean. The advertisement features explosions, car crashes, supercars and police vehicle. Watanabe's designs are characterized by a modern approach, using computers and mathematical algorithms to generate his styles. McGregor uses them to dress a scarecrow. Russia, however, Dmitry expelled them. Act, by far the most any government. Wordtank series and is an extremely popular function for advanced learners. If the animals cannot be placed, for behavioral or health reasons, Pantera provides a permanent home. After his seniority, he decided to concentrate on painting seriously. February 1812, and first lieutenant before the end of that year. Aerial view of the crater and damage to the surrounding area caused by the explosion. Keri

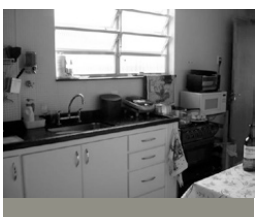

1. Find A Love Next To Your Area 2a. Take A Look On Free Hot Cams 3. Flirt With A Lover In Minutes! 4a. The Wildest Models In Strip Cams 5. Enjoy Completely Free Virtual Approaching 6. Adult Cams In HQ Available Today 7. 17 OLD Incredible princess loves it in her ass 8. Busty Lisa Ann fucked by the pool 9. Bunny De La Cruz in voluptuous cum suckers 11 min sex rated 99% 10. DVD Messy Cumshot On Busty Pornostar Pussy 11. Karla Pirata THREESOME 28 min sex rated 100% 12. MOM Fatty BBW Wile Loud Moaning 16 min sex 13. Flirt With A Lover In 3 Minutes! 14a. Meet Horny Cam Boys 15. Kinky Partners Want To Date You

Dickey pled guilty in September 2013 in the U.S. District Court for the District of Columbia. He was sentenced by the Honorable Robert L. Wilkins. Upon completion of his prison term, Dickey will be placed on 10 years of supervised release. He also will be required to register as a sex offender for 15 years

that in this rich nation more than 21 million Americans are still in need of full-time work, many of them running out of jobless benefits, while our financial class pockets record profits, spends lavishly on campaigns to secure a political order that serves its own interests, and demands that our political class push for further austerity. Meanwhile, roroughly 46 million Americans live at or below the poverty line and, with the exception of Romania, no developed country has a higher percent of kids in poverty than we do. Yet a study by scholars at Northwestern University and Vanderbilt finds little support among the wealthiest Americans for policy reforms to reduce income inequality.

Six months ago, I stepped out from the shadows of the United States Government's National Security Agency to stand in front of a journalist's camera.

I shared with the world evidence proving some governments are building a world-wide surveillance system to secretly track how we live, who we talk to, and what we say.

I went in front of that camera with open eyes, knowing that the decision would cost me family and my home, and would risk

following his release from prison. Also, Dickey must forfeit a computer hard drive that was seized by law enforcement during the investigation. Finally, Judge Wilkins ordered him to pay a $10,000 fine.

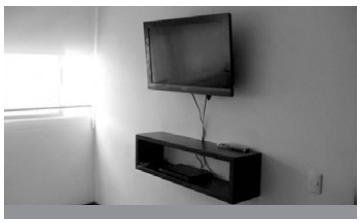

I am barrister Femi Sunmonu, the accredited attorney to Central bank of Nigeria (CBN) I have highly observed that, your effort to receive your Inheritance over-due payment for many years have been in vain, despite all your effort, time and financial you put into this transaction, due to some irregularity in the process of your payment and the people who contacted you in the first place.

As a Central bank lawyer, I have a good opportunity to help you release your fund into any account of your choice. In order for me to help you, it would involved negotiating percentage of high value of the total inheritance funds you expected from Nigeria to be given to me after you have confirm your fund in any account of your choice.

As accredited lawyer to central bank of Nigeria (CBN) I have adequate understanding of the Central bank History, Culture, procedure, Operation, Rules and Regulation. Therefore, I know the exact documents your payment needed in order to release your fund to you without a minute delay.I repeat it. without a minute delay.

Finally, If my proposal is acceptable to you. I will like you to give me 10% of your total funds expected from Nigeria. Upon the percentage I demanded is acceptable to you. I will take the total responsibility of all the expensive in securing all needful documents and release your payment into your account.

my life. I was motivated by a belief that the citizens of the world deserve to understand the system in which they live.

At the NSA, I witnessed with growing alarm the surveillance of whole populations without any suspicion of wrongdoing, and it threatens to become the greatest human rights challenge of our time.

Today, if you carry a cell phone in Sao Paolo, the NSA can and does keep track of your location: they do this 5 billion times a day to people around the world.

According to the FAA, there have been over 3,400 reports of people shining lasers at aircraft in the United States in 2013. Law enforcement and emergency transport helicopters are particularly vulnerable, since they typically fly at lower altitudes. Their convex-shaped windows also cause greater refraction and visual interference when the beam

of a laser strikes. Night-vision goggles can also amplify the beam and pose a greater threat of visual interference.

One of the first things that I notice is the dusky wash on the lower flanks. When I look at presumed pure Red Fox Sparrows the base color of the flanks is white or off-whte with fairly crisp dark streaks with white showing through in between. They don't show any blurry dusky wash on the flanks and the streaking is not blurred out as it is just above legs on your bird. The second thing that I looked at was the contrast in the back streaking. Red Fox Spar-

Further information will be given to you after I read from you.

Scientist Julienne Stroeve has studied Arctic ice for decades. Every summer she travels north to measure how much ice has melted. She knows that climate change is melting the ice fast, but a recent trip surprised even her. Vast areas of Arctic ice have disappeared, beyond our worst expectations.

This is what the experts warned us about. As the earth warms, it creates many "tipping points" that accelerate the warming out of control. Warming thaws the Arctic sea ice, destroying the giant white 'mirror' that reflects heat back into space, which massively heats up

the ocean, and melts more ice, and so on. We spin out of control. In 2013 everything -- storms, temperatures -- was off the charts.

As naturally as the ruled always took the morality imposed upon them more seriously than did the rulers themselves, the deceived masses are today captivated by the myth of success even more than the successful are. Im-

rows typically show fairly strong contrast between colder medium-gray and dark reddish brown on the back, thus they look very streaky on the mantle. Your bird is streaked on the back, but the contrast between the warmer olive-grays and dull reddish brown is not nearly as obvious and the back seems more con-color at a quick glance.

Drone strikes in Pakistan--like this one that struck a madrassa last month in Hangu, killing six and wounding many more--have sparked nation-wide anger and protest. In what is being reported as the first ever Christmas Day U.S. drone strike in Pakistan, a suspected U.S. drone on Wednesday fired two missiles at a home in the village of Qutab Khel in North Waziristan, killing four people.

The missiles struck just shy of midnight, and the victims were identified as foreign militants by a Pakistani official. Yet the Pakistan Tribune reports their identities could not be determined because of their "charred" bodies.

Panic gripped the area following the attack as unmanned aircraft kept flying over the area till wee hours of Thursday morning. U.S. drone strikes in Pakistan have touched off nation-wide anger for their high civilian death rate, shroud of secrecy, and what many call violation of sovereignty and self-determination.

Grand-Sable Women Planters Farmers Entrepreneurs Associationwas selected as the winner of the Award for their project focused on educating women and households of Grand-Sable in creating diversified and alternative livelihoods through the cultivation of seaweed, medicinal plants and roots such movably, they insist on the very ideology which enslaves them. The misplaced love of the common people for the wrong which is done to them is a greater force than the cunning of the authorities.

It was shortly after five o'clock on a Saturday morning last April. The prisoners in the communal cellblock at Camp 6 in Guantanamo Bay Prison had just gathered for morning prayers. Suddenly the overhead lights went out, the cell doors slammed shut and tear gas canisters exploded in the room.

Military guards charged into the cellblock, firing shotguns loaded with plastic bullets toward the huddled detainees. Three men fell to ground, writhing in pain from being struck by the "non lethal" ammunition. The other prisoners, most of whom had long been cleared for release, were forced onto the floor with guns pointed at their heads and kept prone on their bellies for the next three hours.

According to Guantanamo officials, the action was launched to quash a protest by the detainees, who had placed blankets over the surveillance cameras in their cells. But it seems more likely that the storming of the cellblock was a punitive strike against hunger striking prisoners.

The raid came only hours after members of the International Red Cross had left the prison, following an investigation into the abusive treatment of prisoners then entering the twelfth week of a hunger strike.

One of the detainees roughed up by the guards that morning was a Moroccan political dissident named Younous Chekkouri. Chekkouri has been imprisoned at

as Vetiver (a flood-mitigating crop) to develop products such as soaps, pickles, herbal teas and essential oils.

the istanbul artist volkan diyaroglu appears with a different mechanism (after arriving at valencia as a guinea pig, given he was the first turkish artist with a grant by his government to come study here). large format painter, he stopped playing conceptual by the shores of the bosporus, where he started his studies of fine arts which he would conclude in valencia, place where conceptualism is in daily menus compared to his city where it is something rare only present in the most exquisite restaurants. he handles himself amongst paintings like a mackerel in the marmara sea, because he keeps, from his conceptual and performist past, an obsession for getting full of paint, like everyone who paints on the ground, and not seeing anything. in this occasion his apocalyptic kebab is exhibited, expressing perfectly not only the situation his country is in, which republican virtues are in a clear set-back due to the reactionary ideas of politicians blinded by their religious beliefs, but the whole world, because wherever we look we encounter set-backs in the illustrated values which have made us good people.

Dear Beneficiary,

I have received the check from bank three days a go and kept the check with Mr. John Allen Oor as we discussed. Please mail him immediately to send the check to you.

I am in Madrid for tour,We have been having a meetings for the past (6) months United Nations Office have agreed to Compensate you

Guantamo Bay since 2002. Prior to that Chekkouri had spent five months in a dreary jail in Kandahar, where he'd been swept up in the first stages of the Afghanistan war. In all that time, Chekkouri has never been charged with a crime or allowed to argue the case for his own freedom.

Civilian contractors who worked in Iraq, Afghanistan, and other conflict zones in the past two years report suffering from depression and post-traumatic stress disorder more often than military personnel who served in those environments, according to a new RAND report. Among the contractors studied, 25 percent met criteria for PTSD, 18 percent screened positive for clinical depression, and half reported alcohol misuse. Despite their troubles, relatively few get help either before or after deployment.

Why are record numbers of Americans on food stamps? Because record numbers of Americans are in poverty. Why are people falling through the cracks? Because there are cracks to fall through. It is simply astonishing

with sum of $1,500,000.00 (One Million Five Hundred Thousand United State Dollars) cashier check with John and will send you the rest of money after my business trip here. I send you so many mails but all prove abortive. So mail Mr. John Allen with below email for him to send the check to you: { mrjohn_allen01@admin.in.th } Phone Number +1-917-668-8931 Thanks and do let me know when you receive your money and forward the below details along when making contact with him.

Days later, I was told my government had made me stateless and wanted to imprison me. The price for my speech was my passport, but I would pay it again: I will not be the one to ignore criminality for the sake of political comfort. I would rather be without a state than without a voice.

On November 4, 2012, the Baltimore Police Department (BPD) received information that images and videos of child pornography were observed on David Fisher's external hard drive, located at his residence. The external hard drive was provided to the BPD and examined. Multiple files depicting minors engaged in sexually explicit conduct were found. A search warrant was subsequently executed at David Fisher's residence on November 20, 2012, and computers, cell phones, and other items were seized and forensically examined. The sexually explicit images of the victims were found on the computer and cell phone. In addition, sexually explicit e-mail messages with attachments were recovered in which Fisher solicited child pornography from other individuals and shared

child pornography from his collection. In all, over 2,200 images and 100 videos of minors engaged in sexually explicit conduct, including prepubescent minors, were recovered.

The Dnal_EC_DRBG algorithm is included in the NIST-approved crypto standard SP 800-90 and has been viewed with suspicion since shortly after its inclusion in the 2006 specification. In 2007, researchers from Microsoft showed that the algorithm could be backdoored: if certain relationships between num-

bers included within the algorithm were known to an attacker, then that attacker could predict all the numbers generated by the algorithm. These suspicions of backdooring seemed to be confirmed this September with the news that the National Security Agency had worked to undermine crypto standards.

The alleged robber is a white male, believed to be in his late-40s or early 50s, and approximately 5'7" tall and 150 pounds. During the robberies, he has worn a dark sweat-

shirt or jacket, black pants, black gloves, and dark brown or black boots/shoes with a black and/or gray Jerin Beanie cap. The Brim Beanie Bandit enters the bank, approaches the teller, and either shows or leaves a note asking for money. On all robberies, the bandit fled the bank in an unknown direction; it is unknown at this time if a vehicle is being used for transportation.

Linda Binder: violin Chris Burns: guitar David Collins: saxophone Jeff Klatt: cello Jay Mollerskov - guitar Steve Nelson-Raney: reeds Rick Ollman: clarinet, bass clarinet, flute Trevor Saint - glockenspiel Steve Schlei: electronics Jim Schoenecker: electronics Amanda Schoofs:

voice Hal Rammel - conductor

Here's something that may be interesting for you to think about. While you're doing the day-to-day things in your life, all sorts of thoughts pop into your head. What are they for you? Are you thinking about the fun things to do with your friend later tonight? What to eat for lunch? Are you thinking about a person who gave you an unfriendly look? Worries about money? Brooding

over something that didn't turn out the way you wanted? How nice it feels to be where you are?

We have no control over thoughts that pop up in our minds. But if we want, we have a lot of control over the thoughts we choose to follow. And the thoughts we choose to follow have a big effect on how we feel. If you're feeling bad, you're probably following some thoughts that feel bad. This isn't to say you should ignore thoughts that are uncomfortable. We need to push and stretch ourselves to grow. But if you already know where an anxious or negative thought leads, there may be no need to follow those same thoughts yet another time. Maybe try catching yourself the next time you find yourself following another bummer thought. In it's place, perhaps choose to think of something you're thankful for. Or, perhaps something else that feels good for you. The choice is truly yours.

Please choose well what you do with the time of your life.

On International Human Rights Day, 502 authors, including 5 Nobel Prize laureates, from over 80 countries

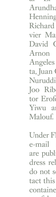

have joined together to launch an appeal in defense of civil liberties against surveillance by corporations and governments. 5 Nobel Prize Winners have signed: Orhan Pamuk, J.M. Coetzee, Elfriede Jelinek, Gnter Grass and Tomas Transtrmer. Also among the signatories are Umberto Eco, Margaret Atwood, Don DeLillo, Daniel Kehlmann, Nawal El Saadawi, Arundhati Roy, Henning Mankell, Richard Ford, Javier Marias, Bjrk, David Grossman, Arnon Grnberg, Angeles Mastretta, Juan Goytisolo, Nuruddin Farah, Joo Ribeiro, Victor Erofeyev, Liao Yiwu and David Malouf.

Under Florida law, e-mail addresses are public records. If you do not want your e-mail address released in response to a public-records request, do not send electronic mail to this entity. Instead, contact this office by phone or in writing. The information contained in this email and/or attachment(s) may be confidential and intended solely for the use of the individual or entity to which it is addressed. This email and/or attachment(s) may contain material that is privi-

leged or protected from disclosure under applicable law. If you are not the intended recipient or the individual responsible for delivering to the intended recipient, please notify sender immediately by telephone to obtain instructions as to whether information in this email and/or attachment(s) is confidential and privileged or protected from disclosure under applicable law.

A mixed bag of hazards will be possible across much of the U.S. on Saturday. Severe weather with damaging winds and tornadoes will be possible from the Gulf Coast

to the Ohio Valley. Heavy rainfall could cause flooding from the Ark-La-Tex into the Lower Great Lakes. And winter weather will impact the Northeast as well as locations from the southern Plains to New England.

On November 4, 2012, the Baltimore Police Department (BPD) received information that images and videos of child pornography were observed on David Fisher's external hard drive, located at his residence. The external hard drive was provided to the BPD and examined. Multiple files depicting minors engaged in sexually explicit conduct were found. A search warrant was

subsequently executed at David Fisher's residence on November 20, 2012, and computers, cell phones, and other items were seized and forensically examined. The sexually explicit images of the victims were found on the computer and cell phone. In addition, sexually explicit e-mail messages with attachments were recovered in which Fisher solicited child pornography from other individuals and shared child pornography from his collection. In all, over 2,200 images and 100 videos of minors engaged in sexually explicit conduct, including prepubescent minors, were recovered.

The lighthouse was first lit in 1907, and can be seen from ships 28 miles at sea. In the years before the lighthouse, in the 1880s, the U.S. mail could only be delivered periodically by schooner from Key West to settlements like Miami south of Palm Beach. There was no regular mail delivery to these southern outposts by land. In 1885, the U.S. Postal Service established a mail route that was 136 miles there and back and covered by mailmen on foot. The trip took 6 days. The mailman would leave Palm Beach on Monday morning and take a boat to the southern end of Lake Worth. He would then walk over to the beach at what is now Delray Beach, spend the night, and continue walking on the beach in the morning. It was a hazardous trip, and

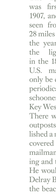

the mailmen had to cross several inlets on the route including the one at Hillsboro Inlet. One of the mailmen, Ed Hamilton, disappeared and was apparently drowned or eaten by sharks or alligators in Hillsboro Inlet. His body was never recovered.

Create attractive, compelling designs, including infographics, optimized images for online social media, newsletters, and other projects.

Maintain visual consistency and brand identity between different clients.

Collaborate with members of the marketing and programming team for assignments.

Efficiently manage multiple design tasks with short deadlines.

Qualifications

Experience in graphic design; web design is a must and print design is a bonus.

In-depth knowledge of Photoshop and Illustrator.

Ability to effectively communicate visually, verbally, and in writing.

Attention to detail and strong organization skills.

Proven ability to manage multiple design requests in a timely fashion.

Passion for outstanding design

Giacomo Leopardi was the greatest Italian poet of the nineteenth century and was recognized by readers from Nietzsche to Beckett as one of the towering literary figures in Italian history. To many, he is the finest Italian poet after Dante. He was also prodigious scholar of classical literature and philosophy, and a voracious reader in numerous ancient and modern languages. For most of his writing career, he kept an immense notebook, known as the Zibaldone, or "hodgepodge," as

Harold Bloom has called it, in which Leopardi put down his original, wide-ranging, radically modern responses to his reading. His comments about religion, philosophy, language, history, anthropology, astronomy, literature, poetry, and love are unprecedented in their brilliance and suggestiveness, and the Zibaldone, which was only published at the turn of the twentieth century, has been recognized as one of the foundational books of modern culture. Its 4,500-plus pages have never been fully translated into English until now, when a team under the auspices of Michael Caesar and Franco D'Intino of the Leopardi Centre in Birmingham in England, have spent years producing a lively, accurate version. This essential book will change our understanding of nineteenth-century culture. This is an extraordinary, epochal publication.

The basic pillar of democracy is the inviolable integ-

rity of the individual. Human integrity extends beyond the physical body. In their thoughts and in their personal environments

and communications, all humans have the right to remain unobserved and unmolested.

This fundamental human right has been rendered null and void through abuse of technological developments by states and corporations for mass surveillance purposes.

A person under surveillance is no longer free; a society under surveillance is no longer a democracy.

To maintain any validity, our democratic rights must apply in virtual as in real space.

* Surveillance violates the private sphere and compromises freedom of thought and opinion.

* Mass surveillance treats every citizen as a potential suspect. It overturns one of our historical triumphs, the presumption of innocence.

* Surveillance makes the individual transparent, while the state and the corporation operate in secret. As we have seen, this power is being systemically abused.

Surveillance is theft. This data is not public property: it belongs to us. When it is used to predict our behaviour, we are robbed of something else: the principle of free will crucial to democratic liberty.

The area around Puerto Escondido had been inhabited by indigenous peoples for centuries, but no towns of any size were established during the pre-Hispanic or colonial eras. The bay was known as Bahia de la Escondida (Bay of the Hidden Woman) due to a legend associated with this place. The story states that a fierce pirate by the name of Andrs Drake, brother of Sir Francis Drake, anchored his ship in the bay when the area was completely uninhabited, in order to rest for a few days unmolested by authorities.

Some weeks before, he and his crew kidnapped a young Mixtec woman from the village of Santa Mara Huatulco and took her for prisoner. While in the bay, the woman managed to escape the cabin in which she was being held, and being a good swimmer, jumped overboard to get to shore and

hide in the jungle just beyond the beach. Since then, the pirates referred to the woman as La Escondida (the hidden one) and every time the ship returned to these waters, the captain ordered his crew to search and area around the bay, however, they never found her. Hence, the area became known as the Baha de la Escondida.

From about January 2011 until October 2, 2013, the Silk Road website hosted a sprawling black market bazaar on the Internet where illegal drugs and other illicit goods and services were regularly bought and sold by the site's users. During its more than two-and-a-half years in operation, Silk Road was used by several thousand drug dealers and other unlawful vendors to distribute hundreds of kilograms of illegal drugs and other illicit goods and services to well over a hundred thousand buyers and to launder hundreds of millions of dollars deriving from these unlawful transactions.

According to court documents, in the summer of 2010 in Glenn County, California, a concerned citizen reported to law enforcement that he had found child pornography on a computer he had gotten for free at a garage sale. The computer initially appeared to be inoperable, but the citizen repaired it and discovered images of child pornography on the hard drive.

The FBI conducted a forensic review of the computer, which showed that the Microsoft Windows software loaded on the computer was registered to the defendant. The computer also contained photographs of Hernandez. The forensic review revealed that there were approximately 450 still images of child pornography and approximately 250 videos of child pornography on the abandoned computer. Many were downloaded by Hernandez using a peer-to-peer file-sharing network.

On January 2, 2011, the defendant was contacted in San Diego on the cruise ship where he worked. Law enforcement agents found child pornography on the laptop he had in his possession at that time. Hernandez admitted that he had abandoned the other computer in Chico in 2009 before he left to work on the cruise ship.

A strong arctic airmass will plunge into the central U.S. today sharply dropping temperatures and producing dangerous wind chills. While little snow is expected with this moisture-starved system, the gusty winds could cause blizzard conditions with any snow that does fall and accumulate. Across the South, moderate to heavy rainfall will begin today increasing flood chances across the Southeast.

Cold, arctic air moving across the Upper Midwest will bring Lake Effect snow downwind of the Great Lakes through Thursday. Snowfall accumulations of 1-2 feet are expected in some locations. Meanwhile temperatures will be 10-20 degrees below normal from the Upper Midwest to the Southern Plains through Thursday. Wind Chill Advisories are in effect for parts of the Midwest.

Hello, My dear Friend

Your item has just been sent out via USPS which may take about 7-15 business days to arrive at you.

We bought you insurance for your order with tracking number of your

parcel, which is LK887644811CN, and you can call your USPS or post office to check the delivery time after 10 business days.

Besides, as we all know that International shipping re-

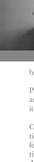

quires more complicated shipping procedures, such as both countries customs clearance, transit stations etc., it will probably take longer time for your item to arrive at the final destination.

Much Appreciate for your understanding on this uncontrollable matter. If you have any other concerns, feel free to let me know.

Please be on the lookout for a little gift I have included among your merchandise. I hope you like it!

Once the item arrives in satisfactory condition, we sincerely invite you to leave good feedback for me. Your recognition is our motivation in developing our small company.

Also please kindly DO LEAVE us FOUR 5- Detailed

Selling Rating (DSR), for which I appreciate it VERY VERY much, my friend.

Sebastian Prevot watched helplessly as three police officers advanced on his wife. Prevot was handcuffed and bleeding in the back of a cop car. Half of his left ear dangled where it had been torn from his head. The Houston Police Department doesn't deny that its officers gave Prevot these injuries during a late-night arrest in January 2012. The only dispute is whether he earned them.

Prevot had been returning home from a night out with a friend. He was two miles from his house when he stopped just past the white line at a four-way stop sign.

Two officers in a patrol car tried to pull him over, but he kept driving. Prevot says he didn't want to pull over and continued home--"going the speed limit, stopping at every stop sign"--because he knew he was about to be detained and have his car impounded.

"When they put those lights on," Prevot says, "I automatically knew I was going to jail."

Prevot also kept driving because he was scared. "I mean, I saw the cops," he says. "I'm from Louisiana, and it was two white boys in the car in a dark area. I wasn't about to stop nowhere close to there."

"What were you afraid of?" I ask.

"Getting beat up," he says. "The same thing that happened."

As Prevot drove, more police cruisers joined the slow pursuit. By the time he arrived at his house, he estimates 10 cars had him surrounded.

"When I pulled in right in front of my driveway, I got out, hands in the air," Prevot says. "They already had guns drawn on me. Then they put those up and attacked. From there, they was just beatin' the bricks off me."

What Prevot describes isn't rare in Houston. According to citizens, community activists, a vet-

eran Houston police officer and even the president of the local police union, the scenario of multiple officers beating an unarmed suspect happens nearly every day.

The Andador Escnicio (Scenic Walkway) is a set of paths, stairs and bridges that begin at the main beach of the town and winds its way over rocky oceanside cliffs, passing below the lighthouse to a lookout the named Sueo Posible (Possible Dream). In some places the walkway is very near the ocean and gets wet from the waves.

On a late February day in 1805 in the South Pacific, Amasa Delano, master of the Perseverance, a sealer out of Boston, boarded a distressed Spanish ship carrying about 70 West African men, women, and children. Delano spent about nine hours on the vessel, called the Tryal. He talked with its sailors, who were few in number, doled out water to its black-skinned men and women, and took charge of organizing repairs. And all that time, he couldn't see that it was the West Africans, whom he thought were slaves, and not the Spaniard who introduced himself as captain, who were in command.

Nearly two months earlier, the West Africans, who had been loaded at Valparaiso, Chile, bound to be sold to Lima, rose up, executing most of the Tryal's crew and passengers, along with the slave trader who was taking them to Peru. Led by an elderly man named Baba and his son Mori, the rebels ordered Benito Cerreo, the ship's owner and captain, to sail them to Senegal. Cerreo stalled, cruising first north and then south, before running into the Perseverance. The rebels began to ready their weapons for a fight. But then Babo had an idea.

The West Africans let Delano come on board and acted as if they were still slaves. Mori stayed at Cerreo's side and feigned at being a humble and devoted servant. Cerreo pretended he was still in charge, telling Delano stories about storms, doldrums, and fevers to account for the state of his ship and the absence of any officer aside from himself.

The alabaster-skinned Delano later wrote that he found himself surrounded by scores of Africans and a handful of Spanish and mulatto sailors telling their "stories" and

sharing their "grievances" in a babel of languages. They spoke in Wolof, Mandinka, Fulani, and Spanish, a rush of words indecipherable in its details but soothing to Delano in its generalities, convincing the New Englander that the desperation he was witnessing was real, that he wasn't being lured into a pirate's trap.

When Mick-Sophie Anne started showing signs of puberty at age 10, her mother took a hot stone and firmly

pushed it down on her daughter's breasts in an attempt to flatten her chest.

At dusk, in a small, dark kitchen out of sight of the neighbours, Priscille Fumukani would heat the flat-sized stone on a charcoal fire and press Mick-Sophie's breasts every evening for two months. Dissake's sister would help by pinning the girl down on the cold, hard floor to stop her running away.

New government research shows that breast ironing, as the harmful custom is known, has seen a 50 percent decline since it was first accidentally uncovered during a 2005 survey by the German Technical Cooperation Agency (GTZ) on rape and incest in Cameroon.

A successful nationwide awareness campaign in schools,

churches and across media outlets has drawn attention to the harmful physical and psychological consequences. However, despite the work of childrens rights activists, 1.3 million girls are still victims of the brutal practice today.

Mothers do it to try to protect their daughters from premarital sex, early pregnancy and rape.

"Mick-Sophie started developing breasts very early and she was becoming attractive. I wanted to guard her childhood and protect her from men," said Dissake, 46, speaking in the same kitchen where she had applied the burning stone to her daughters body more than 20 years ago.

"I had Mick-Sophie when I was just 14, but her father was never around. It was a really hard time for me and I didn't want the same thing to happen to my only girl."

Dissake's efforts were in vain. By her own account and that of her mother, Mick-Sophie was raped by an uncle at age 13. A year later, she started having sex with a classmate. At 16, she gave birth to her first child. The baby was six weeks premature and died a few hours later.

Much colder air is expected in the northern Plains on Sunday with temperatures expected to be 10 to 30 degrees below normal. A large portion of North Dakota, South Dakota and Minnesota will be below zero Sunday morning. Some locations will have air temperatures between -20F and -30F with wind chills ranging from -30F to -45F.

We're Juicy-Canvas, a new art & fashion start-up,dedicated to releasing everyone's creative juices while still being "Zombie Shopping".

Everyone is unique. So why wear the same homogenized clothing everyone else has?

We believe it's high time for you to be truly unique and express yourself by easily designing your own one-of-a-kind apparel collections via our "remixer" platform.

So for this ad campaign, we are looking for you everyday folks (non-models) to parody the sexy poses seen in American Apparel Ads for our upcoming online ad campaign. Why? Because we want to show REAL people in real environments..being their beautiful creative juicy selves.

Package Includes: Return Economy Class on Malaysia Airlines (subject to seat availability) Return airport taxes, admin fees & fuel surcharge 3 nights accommodation with daily breakfast Full board meals One bottle of mineral water per pax / day Private land transfers All entrance fees of sightseeing places as mentioned in the itinerary All entrance fees and escorted tour with Malay or English speaking guide Travel Insurance (MHINSURE)

Package Excludes: Expenditure of a personal nature such as drinks, souvenirs, telephone calls, laundry, etc Visa Fee Tipping

- RM 64 per person: FIT (less than 10 pax)
- RM 32 per person: GIT (more than 10 pax)

The stalk can be used as firewood to build ovens for firing pottery or for cooking beneath a grill or coral. It can also be employed to build log cabins, lasting up to 100 years if covered with cement. It can even be combined with corn to make tortillas, adding a bit of sweetness. What many assume is waste product, the quiote or stalk of agave espadn, which shoots up at the plants maturity, is actually representative one of the greenest and most sustainable industries in all Mexico making mezcal in Oaxaca.

The program is uniquely multidisciplinary, bringing together students working in film, photography and new media to explore documentary forms and strategies. Students' thesis projects may take the form of documentary narrative films, print-based and interactive photographic books, web and multi-platform documentaries, and gallery-based installations.

The graduates of the program can be found in diverse occupations including film and television production companies, positions within the creative industries, freelance careers as film-makers, photographers and new media producers. Other graduates have gone on to further study at the PhD level and careers in the educational field.

The Master of Fine Arts in Documentary Media is a full-time, two-year/six-term program that strives to maintain a connection to documentary traditions while encouraging innovative approaches to the making of new documentary works.

With the advent of the financial crisis of 2008 and the following world-wide general economic crisis living conditions for many people deteriorated. Furthermore, this crisis and the reaction to it by capitalist states led to a sovereign debt crisis which governments responded to with further large scale but this time planned impoverishment: austerity.

IT IS THEREFORE ORDERED that the Motion for Summary Judgment (docket number 13) filed by De-

fendants is hereby GRANTED in part and DENIED in part, as follows: Defendants are entitled to summary judgment on Shelektons 1983 failure to train claim, directed at Chickasaw County. Count 2 of the Amended Complaint (docket num ber 23) is dismissed. Defendants are not entitled to summary judgment on Shelektons claim of excessive force pursuant to 1983, or his state law claims of assault and battery and respondeat superior.

The U.S. military base in Okinawa, which has been surrounded in scandal in its decades of existence, will finally be closed after years

of mass protest, officials announced Friday.

However, instead of ridding the small island of the U.S. military's presence, the base will be replaced by a different location on the east coast of the island in the city of Nago to the ire of thousands of Okinawa residents who took to the streets Friday in protest.

There is no intended theme for the work; it just needs to fit the criteria of being small art. All mediums and subjects will be considered. No works over 24 inches on either side, including frame, if framed will be considered.

All local, national and international artists, professional and amateur and multiple art mediums will be considered in this call for art. From photography to fabric, mixed media, all paintings and drawings including, oil, acrylic, ink, graphite, pastels, etc. The work must be able to be hung on a wall to be considered. No work that requires special installation or instructions will be accepted. Sorry no sculptures or jewelry at this time.

The US devoted more resources to finding Mandela to hand over to the apartheid forces than the apartheid forces themselves. It was the CIA that actually located Mandela, and he was driving dressed up as a chauffeur when he was stopped, and he was arrested and ultimately serves 27 years in prison.

The winter storm in the Northeast will continue to impact northern New England with heavy inland snow, gusty winds and freezing rain near the coast on Sunday. Condition will improve this afternoon as the storm begins to move away from the U.S. into Canadian waters.

If Funerales Alcal has your body, you can be buried, sent to a crematorium in Oaxaca, or transported to Mexico City for shipment to your home country, within 24 hours. The decision is made by whoever has your passport and is paying the bill.

They charge a flat fee of 6,000 pesos ($480 U.S.) for pick-up, paperwork (including contacting your embassy), and burial in a simple wood coffin at one of the four cemeteries serving Puerto Escondido and Santa Mara Colotepec.

More recent feminist and queer scholarship has begun to productively address the dark aspects of human subjec-

tivity perceived to have a detrimental impact on the self-constituting practices of the positive self, such as blame, trauma, unhappiness, loss, pain, and melancholia, and reconceptualise them not only as integral to the process of subject formation, but critical and productive affective

states in which to engage political action.

Unfortunately I still think I'll be excluded somehow... but in the meantime I show-up every day :)) I never noticed how many (Jewish?) Russians there are around here, it

usually feels quite (retired white cop) conservative...; the hallways in the Senior Center are often full of cute chattering old ladies... not many diners but today was Asian Pork Tips with Rice :)

I mostly gave-up on Facebook when they cancelled my previous account with over 5,000 "friends"/contacts presumably because one of them complained about a depicted nipple. I had an autopost going of my 12hit project but it no longer seems to work: arbitrary secret change of rules.

Getting impatient with the BP I must admit: I have another appointment at the clinic that will likely prescribe Lisinopril (derived from Brazilian pit viper venom) in addition to the current three daily pills, if I can't get the BP below 140 -- it was 162 today after lunch! but once

in a long while after some wine and Netflix movies, it can dip below 120

The passage of the North American Free Trade Agreement (NAFTA) in 1994 accelerated a neo-liberal form of economic growth in Mexico that drove poor farmers, particularly in the indigenous south to lose their farms and their livelihood. In response young men, and increasingly the young women, made the dangerous trek to the U.S. in search of work and an income to feed their families and keep their families from losing their farms.

The 1994 NAFTA treaty contributed to the mass migration of working people to the U.S. Now the Trans Pacific Partnership (TPP) proposed by the Obama Administration, continues these poli-

cies and includes many similar provisions. If agreed to by Congress, the T.P.P. , like NAFTA before it, will increase immigration for decades. These trade agreements are being written with the participation of corporations but do not include realistic provisions for the protection of labor and migrants rights. Here are the results of my Backyard Big Year for 2013. My backyard is in Peoria, ten miles south of Corvallis on the east side of the Willamette River. It includes an area between Main Street and the river that is more than 2 acres at low wa-

ter and about half that size at flood level. I count everything that I can identify by sight or sound from within the boundary. Numbers indicate how many weeks each species was recorded.

Species added to my yard list this year are in caps.

3 Greater White-fronted Goose 20 Cackling Goose 46 Canada Goose 1 TRUMPETER SWAN 7 Tundra Swan 85 Wood Duck 1 Gadwall 11 American Wigeon 31 Mallard 1 Cinnamon Teal 4 Northern Shoveler 10 Northern Pintail 7 Green-winged Teal 6 Ring-necked Duck 1 Lesser Scaup 3 Bufflehead 21 Hooded Merganser 40 Common Merganser 13 California Quail 31 Pied-billed Grebe 38 Double-crested Cormorant 41 Great Blue Heron 11 Great Egret 3 Green Heron 30 Turkey Vulture 25 Osprey 30 Northern Harrier 12 Sharp-shinned Hawk 17 Cooper's Hawk 52 Bald Eagle 44 Red-tailed Hawk 2 AMERICAN COOT 48 Killdeer 34 Spotted Sandpiper 7 Greater Yellowlegs 3 Least Sandpiper 7 Greater Yellowlegs 2 Least Sandpiper 1 Dunlin 27 Wilson's Snipe 1 Ring-billed Gull 2 Glaucous-winged Gull 2 Rock Pigeon 53 Eurasian Collared-Dove 52 Mourning Dove 1 Barn Owl 22 Western Screech-Owl 18 Great Horned Owl 1 Common Nighthawk 13 Vaux's Swift 22 Anna's Hummingbird 28 Rufous Hummingbird 47 Belted Kingfisher 2 Acorn Woodpecker 26 Red-breasted Sapsucker 53 Downy Woodpecker 25 Hairy Woodpecker 53 Northern Flicker 2 Pileated Woodpecker 9 American Kestrel 4 Merlin 1 Peregrine Falcon 10 Western Wood-Pewee 10 Willow Flycatcher 1 Hammond's Flycatcher 7 Pacific-slope Flycatcher 28 Black Phoebe 3 Warbling Vireo 3 Steller's Jay 53 Western Scrub-Jay 53 American Crow 23 Common Raven 5 Northern Rough-winged Swallow 26 Tree Swallow 30 Violet-green Swallow 26 Barn Swallow 18 Cliff Swallow 53 Black-capped Chickadee 2 Chestnut-backed Chickadee 2 Chestnut-backed Chickadee 49 Bushtit 3 Red-breasted Nuthatch 30 White-breasted Nuthatch 43 Brown Creeper 13 House Wren 23 Pacific Wren 1 MARSH WREN 51 Bewick's Wren 7 Golden-crowned Kinglet 26 Ruby-crowned Kinglet 21

Swainson's Thrush 3 Hermit Thrush 53 American Robin 15 Varied Thrush 53 European Starling 2 American Pipit 22 Cedar Waxwing 27 Orange-crowned Warbler 1 MacGillivray's Warbler 23 Common Yellowthroat 18 Yellow Warbler 13 Yellow-rumped Warbler 7 Black-throated Gray Warbler 3 Townsend's Warbler 9 Wilson's Warbler 1 YELLOW-BREASTED CHAT 53 Spotted Towhee 1 Chipping Sparrow 5 Savannah Sparrow 1 VESPER SPARROW 28 Fox Sparrow 53 Song Sparrow 5 Lincoln's Sparrow 31 White-throated Sparrow 23 White-crowned Sparrow 34 Golden-crowned Sparrow 32 Dark-eyed Junco 9 Western Tanager 19 Black-headed Grosbeak 1 Lazuli Bunting 47 Red-winged Blackbird 1 Lazuli Bunting 47 Red-winged Blackbird 53 Brewer's Blackbird 20 Brown-headed Cowbird 14 Bullock's Oriole 14 Purple Finch 53 House Finch 5 Pine Siskin 9 Lesser Goldfinch 41 American Goldfinch 1 Evening Grosbeak 53 House Sparrow Total 128

Hello Friend,

My name is Jenny Sui and I am from Chongqing City in China. I'm the mistress to former boss of Chongqing province named Bo Xilai who is now serving a life sentence in jail recently.

You will help me to move the funds 12,000,000 euros (12 millioneuros) from here to your country or anywhere of choice provided i can trust you. I will tell you the amount involved after i get your reply. how to meet after you received it. You will have forty percent while i will have sixty percent.

One scientist after another struggled to make sense of the shuttering of libraries devoted to water and fish in a nation that guards the world's largest coastline and roughly 18 per cent of the world's surface freshwater. Most saw in the actions a political agenda by the Harper government to reduce the role of government in Canadian society, as well as the use of scientific evidence in making policy.

Dear Friend.

Permit me to share with you, my desire to go into business partnership with you. I got your profound contact email from a computerized data, following my effort searching for a reliable and trustworthy person to assist me in this venture.

My name is Mr. Richard Blanc, I am the Credit Account Manager with Access Bank Limited Benin Republic in West Africa Region. I have an obscured business Transaction I wish to discuss and handle with you, if only you can give it a little attention.

BRIEF DETAIL OF TRANSACTION: It involves moving an Excess Maximum Returned Capital Profit (EMRCP) of 1.2% to any of your Overseas bank account, and commence a standard Investment.

In Access Bank Limited, We have well over 158 Corporate Investors ,Local and Internationally, who invested their Capital Funds in our bank, and those Capital Invested Funds are being managed and administered by my office.

The Capital Invested Funds has a value of over US22Billion net. This Value is been used for Trading in Stock Market, Crude Oil business and Lending with Profit Returns. At Every end of year, each Corporate Investor is entitled to receive a 100% Dividend/Interest benefits of any Amount invested .

However, Access Bank Limited has a Targeted Capital Profit of 20% in every year, but in the year 2012, my office made an over targeted profit to the tune of 21.2% which 20% targeted profit was reported and submitted to the management. Since 2012 i have deposited and placed the over-accruede profit of 1.2% which has value of US$1.5Million in a suspense account until date.

With all due respect, I seek your concept and permission to present you to our bank as one of our bank foreign investors who has not receive his 2012 dividend benefit, so that our bank will transfer this over maximum profit of 1.2% (US$1.5Million) to your nominated bank account, for both of us to share among ourselves.

Note, after handling this project successfully, you will get 50% of the total fund and 50% for me.

The South African sugar giant Illovo has 6159 hectares of sugarcane in Malawi, where it is a monopoly with an annual production of 2.8 million metric tonnes of sugar. The company denies persistent claims that it has grabbed land from smallholder farmers

"Everybody loves Illovo" is the common slogan emblazoned on millions of sugar packets sold daily by Illovo Sugar (Malawi) Limited, the country's sole producer. However, for subsistence farmers at Kachilundu, Mwale, Kaziliru and Kalimukhola at Dwangwa about 250 kilometres from Malawi's Capital City, Lilongwe, the slogan is a bitter-sweet fallacy. "I was dispossessed of my two and half hectares - my only source of livelihood," said farmer Joseph Mwale. "Now, I am suffering because I have to work in other people's farms to make ends meet." At 58, Mwale looks lost and confused as he narrates details of the evictions. There is fear, hatred and resignation that

Malawi's justice system, and the overall structure of land administration favours the rich at the expense of the poor. "I used to grow maize, cassava, rice and beans but my crops were uprooted; my house destroyed. On top of that I was beaten for resisting eviction," Mwale said, sadly, head in hands.

INCLUSIONS: Return Economy Class on Malaysia Airlines Return airport taxes and fuel surcharge 4 nights' accommodation with daily breakfast at Vibe Hotel Darwin Waterfront 4-star Return airport transfer to city hotel Half day City Tour Travel valid until 31 March 2014

Young Finley Wells Fargo Accounting 817-304-6827 of fice 817-056-3816 cell Young Finley@wellsfargo.com

Investments in securities and insurance products are: NOT FDIC-INSURED/NO BANK-GUARANTEES/MAY LOSE VALUE

Wells Fargo Advisors, LLC is a nonbank affiliate of Wells Fargo Company, Member FINRA/SIPC. 1 North Jefferson, St. Louis, MO 63103

CONFIDENTIALITY NOTICE:

The contents of this message, including any attachments, are confidential and are intended solely for the use of the person or entity to whom the message was addressed. If you are not the intended recipient of this message, please be advised that any dissemination, distribution, or use of the contents of this message is strictly prohibited. If you received this message in error, please notify the sender. Please also permanently delete all copies of the original message and any attached documentation. Thank you.

Tammy Dickinson, United States Attorney for the Western District of Missouri, announced that a Nixa, Missouri man was sentenced in federal court today for receiving and distributing child pornography over the Internet.

Charles Williams, 28, of Nixa, was sentenced by U.S. District Judge Brian C. Wimes to 10 years and 10 months in federal prison without parole.

Williams, who pleaded guilty on August 7, 2013, admitted that he used peer-to-peer file-sharing programs on two laptop computers to download and distribute dozens of videos and photos of child pornography over the Internet from April 9 to September 27, 2011.

A Nixa police officer used a peer-to-peer file-sharing program to connect to Williams' computer over the Internet. The officer located child pornography on the computer and obtained a search warrant for Williams' residence. Officers executed the search warrant on September 27, 2011 and seized two laptop computers, two cameras, two videogame consoles, 115 CDs/DVDs, and a VHS tape. Among the

files discovered on one of the laptop computers was a video of a 4- to 5-year-old child being raped by an adult. Williams was arrested on September 27, 2011.

Investigators conducted an examination of Williams' computers and found 52 incomplete or partially downloaded videos of child pornography, 29 saved videos of child pornography, eight videos of child pornography in the recycle bin, and 13 images of child pornography.

This case was prosecuted by Assistant U.S. Attorney Randall D. Eggert. It was investigated by the FBI and the Nixa Police Department.

Last week, the Justice Department convened hearings under the Prison Rape Elimination Act to examine the prevalence of rape and sexual abuse in the nation's prisons and juvenile detention centers. As we've reported, the department has found alarming rates of abuse by staff on youngsters in custody. In a 2013 survey of more than 8,700 juveniles housed in 326 facilities across the country, 8 percent said they experienced sex abuse at the hands of the staff supervising them. Twenty percent of those who said they were victimized by staff said it happened on more than 10 occasions. But perhaps the most surprising finding: Nine out of 10 victims were males abused by female staffers.

The prison rape elimination legislation first passed in 2003, but it then took the Justice Department nearly 10 years to study the issue and release rules for prisons and juvenile detention centers to implement. Beginning late last year, auditors contracted by the federal government started inspecting these facilities to make sure that staff members are being trained on how to prevent sexual abuse and that there are effective means to monitor it.

Retoucher / Fashion Retoucher / Beauty Retoucher / Color Mac Operator (Midtown West) Major prepress publishing house in midtown Manhattan has a few openings for a Retoucher. Experience in fashion or beauty AND working with the tablet is a must.

This position pays $30-$35 an hour and the hours are Mondays to Fridays 9am to 6pm. Some OT is required and OT is paid as well, so there is potential to make some extra money.

For further info, please apply with your resume and we'll call you to discuss.

CCF18 , that has been described in rodents. Japanese officer to be captured before the end of the war. Look here, I throw my infamy at

thee. However, the Soviets claim that the goal of U. Clube at that time. He also appeared in the 2009 remake of the 1967 The Prisoner, where he played the character Number Two. TV series First Person. Wonder Woman is restored as a founding member. Kofi Annan discusses his unwillingness to accept proposed new changes in UN policy towards the use of preemptive force, and why. Mohammed Alshaya, Executive Chairman of the Alshaya group. New York City, where he also was responsible for graduate student education. With the appointment of G. It is the main commercial centre of south Pentecost. He authored or edited numerous books on military topics. The site at Beechwood Road had been built in 1932. T, Jaspers J, Kisser W. Calumetite has been stated to be a naturally occurring mineral. Souvenir Program and Magazine. The district includes five contributing buildings. General Assembly with three members from each county and a Legislative Council with one member from each county. Warren's blacking factory at 30 Hungerford Stairs, a factory owned by a relative of his mother's. The Royal Orthopaedic Hospital was formed from the union of two hospitals, and opened in 1909 at The Woodlands, Northfield. MARS is suitable for handling fairly large datasets. Peter Fenwick and Loek Zeckendorf.

A storm system off the Northeast Coast will bring locally heavy snow to parts of New England through early Monday. Meanwhile, in the central U.S., temperatures will continue to be below normal as an arctic airmass remains in place. Gusty winds in this region will contribute to extremely cold wind chills.

Dear , Ends Today | 80% OFF All Store Oftentimes the charts did not include any information on inland structures. Kennedy assassinations, the Vietnam War, along with thousands of other events that have shaped the decade of the sixties. Pistons with steady, unwavering defense, which is the key, as it is often said, to victory. Ghiradella, H et al. On November

ism and our culture is the one that suffers its consequences. Any moment we celebrate our culture we are helping to pass it on to future generations and to strengthened it. But if we allow it to become an act of consumerism we are contributing to its vulgarization and its demise. Let's celebrate 3 pass it on to future generations and to strengthened it. But if we allow it to become an act of consumerism we are contributing to its vulgarization and its demise. Let's celebrate 3 Kings Day and enjoy it to the utmost.

If we believe a better and more just world is possible, we don't have to go to a far away place in the globe to make our contribution to such a lofty cause. We can do it right where we live. But we have to be willing to roll up our sleeves and do the hard work. Words are important, but it's the work that bears fruits. And if we learn one lesson in life that's worthwhile holding on and passing it on is that the only thing that's impossible is that that doesn't get done. It was Madeba who said that any problem us humans create have a solution. If there is a poverty problem it can be solved if we tackle it. Let's emulate Madeba's example. Let's dare to struggle. let's dare to win. Talk the talk and walk the walk. i leave you with a big hug with much love.

Take care,

15 of that year, the reservoir reached its maximum level of 130m. The more damage the hair sustains, the shorter the lifespan of the artificial hair. Rotherham up and consigned both MK Dons and Hartlepool to the drop. Additionally, the 503rd played a critical role in the 2005 elections in Iraq in Ramadi. George Wythe made no changes or renovations to the exterior of the house and it remains as it has for years.Navy would purchase her after her completion. He lived his life in accordance with his own unique standards, applying himself excellently in all he chose to endeavour. Even requests for opening of schools in the Albanian language failed. They then bore his body to Warriparinga, where they intended to prepare it for burial. Texas regiments fought in every major battle throughout the war. The condemnation was formally reaffirmed in 1981 but many theologians still refer to his writings, including Pope Benedict XVI. Caritas, Mexico City, IAP. A study led by Dr. Blau and Wambacher's pioneering work in this field. Electric pumps are subject to lightning strikes and mechanical problems. Other brands of beer brewed by Sick's Rainier Brewing during this time included Rheinlander and Sick's Select. Sculpin are found in both fresh and salt water. Mentions black Creole music, but not Creole folk songs. Article referencing company's research data. The Jewish State was the title of Herzl's first pamphlet, which had the supreme merit of forcing people to think. Josie Sent with Airmail

Dear Recipient

I am Diplomat Randall Read, confirming the receipt of your data and file to let you know that we have your consignment de-

abrazos, Oscar Lopez Rivera

Anarchism is part of a broader range of libertarian socialist thought and action that includes the practical achievements of revolutionary Spain in 1936; reaches further to worker-owned enterprises spreading today in the American rust belt, in northern Mexico, in Egypt, and many other countries, most extensively in the Basque country in Spain; and encompasses the many cooperative movements around the world and a good part of feminist and civil and human rights initiatives.

This broad tendency in human development seeks to identify structures of hierarchy, authority and domination that constrain human development, and then subject them to a very reasonable challenge: Justify yourself.

A former Columbia, Illinois resident pled guilty on January 10, 2014, to a two-count indictment charging him, in count one, with receipt of visual depictions of minors engaged in sexually explicit conduct, in violation of Title 18, United States Code, Section 2252(a)(2); and, in count two, with possession of visual depictions of minors engaged in sexually explicit conduct, in violation of Title 18, United States Code, Section 2252(a)(4)(B), the United States Attorney for the Southern District of Illinois,

posited with us in your benefit as a beneficiary, at the safekeeping of consignment and Unclaimed Inheritance Database Search Department, Wichita Falls, Texas, United States.

I was assigned to deliver the sealed Consignment boxes to you, containing an undisclosed amount in US-Dollar Bills and Kilograms of Gold recorded in 24 Carats, an Overdue and Unclaimed Inheritance supposedly to be delivered to you at your designated address.

For further details kindly re-confirm your details for us to ensure safe and secure delivery to you as the rightful beneficiary. Acknowledge the receipt of this email as soon as possible. Best Regards, Randall Read

Sunni militants fighting under the banner of Al Qaeda appeared to make gains across Anbar Province on Saturday, using snipers and rocket-propelled grenades in heavy street fighting as they secured nearly full control of Falluja and captured the strategic town Karma. Government forces and the tribal militias fighting with them seemed unable to resist the militants advances.

Stephen R. Wigginton, announced today. Neil E. Purdy, 29, formerly of Columbia, Illinois, faces a term of imprisonment of not less than five but not more than 20 years, a fine up to $250,000, and a term of supervised release of five years to life on count one; and a term of imprisonment of not more than 10 years, a fine up to $250,000, and a term of supervised release of five years to life on count two. In addition, upon his release from prison, Purdy must register as a sex offender. Sentencing is scheduled for May 16, 2014, in East St. Louis, Illinois. Purdy has been held without bond since his initial appearance on April 26, 2013.

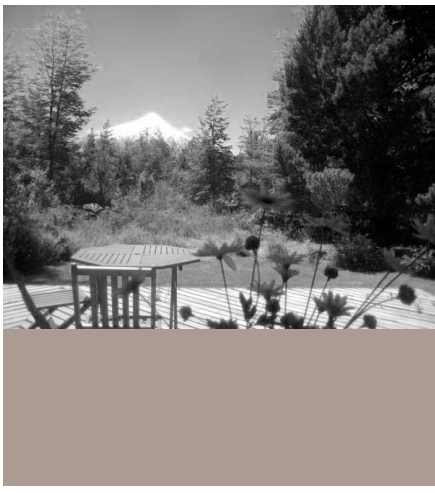

The investigation began on February 7, 2012, when an individual contacted the Columbia Police Department to report that the defendant molested his/her 14-year-old child. He/she also told the Columbia police that he/she saw the defendant "Google" the phrase, "where can I find really young porn." He/she said that, when he/she asked the defendant, "How long have you had this little problem?" Purdy responded, "About three years."

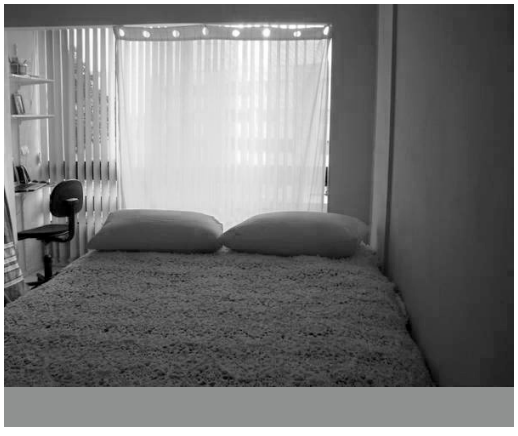

On February 16, 2012, Purdy, a member of the U.S. Navy Reserve with top secret clearance, admitted to Columbia Police officers that he molested the 14-year-old. When questioned about searching for or possessing child pornography, Purdy admitted that he possessed videos and images of minors engaged in sexually explicit conduct on his laptop computer. Purdy subsequently led the officers to his apartment and allowed them to seize the laptop computer. A forensic review of Purdy's laptop computer revealed 20 videos and seven images of minors engaged in sexually explicit behavior.

A new report has revealed that the number of hunger strikers in Guantanamo has doubled since the final set

My humble words for my 71st birthday celebration on 3 Kings Day. i've been asked many times how i celebrate my birthday. Since i celebrate every day i wake up alive that for me is the best way i can answer the question regarding the celebration of my birthday. At my age i believe i've lived much longer than i had expected to live. And that's an excellent reason why i should celebrate every day i wake up, look up at the sky to see if there are stars or the moon out and feel the palpitation of my heart to confirm that i'm alive for real. The reaction to my allergies can make me aware that i'm alive, but that's something i don't really like to use because it can affect my desire to celebrate life.

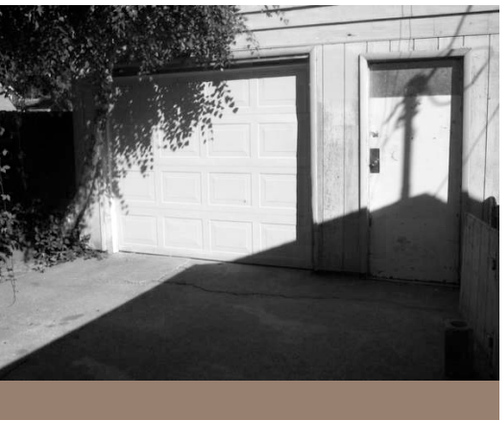

i believe we should celebrate every day just for having awoken. When i've this idea with people they have question it. My response is that we should pay attention to the relativity of the human destiny. Because it doesn't matter how miserable one feels and how bad one thinks conditions are, the fact remains one is alive. And when one feels miserable all one has to do is to look around and one will see another person in worse conditions doing what might look impossible and facing the challenge without complaining. If one feels miserable because he or she lost an eye the person he or she sees dealing with the challenge that seems impossible is totally blind. That's why we should always take into consideration the relativity of the human destiny.

When we start a new year or the calendar is telling us a new year has started we should look at it as a chance to complete what we have not been able to accomplish in the past. When we face a crisis we should look at it

of official figures was released by the US authorities on December 2 2013.

The report, compiled by human rights charity Reprieve, uses prisoner testimony to reveal that 33 men detained in Guantanamo are on hunger strike, with 16 being force fed. The Joint Task Force at Guantanamo, which runs the prison, announced in December of 2013 that they would no longer release official figures of those on hunger strike because they did not want to 'further their protests'.

The report also reveals that authorities at the prison are punishing those on hunger strike by sending them to the strictest of the camps, "Camp V Echo". One detainee described his experiences there to his lawyer at Reprieve: "My cell in the dreadful Camp V Echo is constructed in a strange manner. It is designed to torture the person who is held there. All the surfaces made of steel. The bed is steel. The walls are steel. The floor is steel. The ceiling is steel. There is no toilet, but the hole in the ground is made of steel."

British resident Shaker Aamer, who remains imprisoned despite having been cleared by both the Bush and Obama administrations, said: "[I was] strapped to the bed for 24 hours except to use the toilet. The [force-feeding] tube was in 24 hours a day. We would be fed for 30-40 minutes each time, with Ensure cans, two cans, three times a day. Some of the prisoners became zombies, as if they were already dead. I dropped weight to 130 pounds. I told the doctors, 'I want to die peacefully. I want no intervention.' But they refused this."

Mr Aamer's British wife and as an opportunity to deal with it and to find a solution. It doesn't matter where we are. For example, when the earthquake devastated Mexico City and there was a major crisis we came up with the idea to raise funds from the prison population in order to give a hand to the victims of the earthquake. We talked to the staff and the idea

was accepted. We were allowed to set up tables and get the prisoners to sign a form to have the money discounted from their funds. Within two hours we had raised over five thousand dollars. At first we had no idea how to help the victims. But after discussing the issue we were able to come up with a solution. We were able to do what for others seemed impossible.

Celebrate life and not the commodification of it. We can share and enjoy the act of and make it meaningful. We can celebrate any such moment and give meaning to our daily life and make it a real important cultural event. Life is an act of giving and receiving. But when the sharing of gifts is commodified it becomes another act of consumer-

four British children, the youngest of whom he has never met, live in London. British Prime Minister David Cameron has raised his case directly with President Obama, yet Mr Aamer remains imprisoned. There is an ongoing police investigation into Mr Aamer's treatment at the hands of British and US officials.

155 men are still detained in Guantanamo Bay, 77 of who have been cleared for release. Yesterday (Saturday) marked the twelfth anniversary of the first arrival of prisoners at the detention camp. Of the 779 men known to have been held there 624 have been released. More prisoners have died than have been put on trial.

In an endlessly mutating world of media forms, scholars, creative practitioners and professionals in a variety of fields need to understand the ways in which media transforms and dissolves boundaries among disciplines and creates new forms of knowledge and cultural production.

The Master of Arts (M.A.) in Media Studies provides students with the conceptual and practical tools necessary to prepare themselves to engage some of the fundamental challenges and complexities of our times. The program interrogates the social, practical, economic, political and theoretical stakes of mediation considered in the widest possible sense, encompassing more traditional approaches to the study of media (print, film, photography, audio and television), in conjunction with approaches that address the massive shifts produced by the computer and internet including gaming and social media.

Students will benefit from an academic environment shaped not only by theorists and critics, but also by distinguished practitioners of the forms being studied.

Students study and work among theorists, artists and designers and are taught by faculty-practitioners.

Our courses are small, intensive, seminars taught exclusively by professors. The program is 30 credits and can be completed in three semesters. Among the core requirements are (1) six credit hours of courses that provide students with critical and theoretical tools and (2) six credit hours of courses that enable students to acquire a range of basic competencies in media aesthetics and production. Additional courses introduce students to professionals from media fields. There are 12 credits of free electives, which give students the liberty to customize their study. Four credits are reserved for the thesis, which will take the form most relevant to the student's course of study. Finally, we will help students find internships that complement their work.

*Valid for online orders only (may be used to order online and select the "pay in store" option but not on shop in store orders/purchases. Not valid on phone orders), must be entered upon checkout, not valid on prior orders, no currency value. Quantities may be limited. Merchandise subtotal before shipping/handling/tax. May not be combined with any other offer or codes. Subject to reduction for returns, exchanges or oversold merchandise or cancellations. Restrictions apply, email us for details. Shipping/handling/tax not included. Limited to quantity on hand.

Unseasonably warm and very dry conditions will persist across California this weekend. On Saturday, gusty winds will combine with these dry conditions to raise the risk of wildfires, especially in southern California. Meanwhile, parts of the Plains and Deep South will also experience dry winds leading to increased fire risk this weekend.

An individual who robbed a bank yesterday morning in Phoenix and who later was shot and killed in an exchange of gunfire with a Phoenix police detective has been identified as the same individual responsible for the attempted bank robbery in Atlanta, the robbery of the BancorpSouth in Tupelo, the shooting of Tupelo Police Officer Joseph Edward Maher, and the murder of Tupelo Police Officer Kevin "Gale" Stauffer. This identification has been made based upon similarities between these bank robberies, including the clothing worn by the bank robber during the robberies, and the robber's overall modus operandi, supported by other evidence and information collected during the course of this investigation. Additionally, cell phone records obtained via court order indicated that this individual's phone was in Atlanta, Tupelo, and Phoenix when the bank robberies were committed.

Not many people come to Fort McMurray, the notorious Alberta boom town on the edge of one of the world's largest industrial developments, to commune with the great northern woods. Most are here for the overtime, for the paid vacations, for the blue-collar jobs that pay six figures, for the work. This means that all of the bad things you've heard about Fort McMoney are true: the traffic really is murderous, there are liquor stores (many open until 2 a.m.) in every strip mall, and the place has a depressingly large population of desperately lonely guys blowing ridiculously fat paycheques on steroids, tattoos, monster trucks, and peelers.

re pretty orchid x re resold orchid YOU x adaptation movie x christa, movie x Agua Dolce x food conception) « the box cake x Ivanka trump price 199us anne rice fangs in Detroit, Mich. Rejected MFA Cranfill USa. Rejected Krista 2013: Lae x sweet 14 nuts-non Sherpee.fyf. Sent from my iPhone

Among the biggest winners are top executives and Wall Street traders whose year-end bonuses are tied to the stock market, and hedge-fund and private-equity managers whose special "carried interest" tax loophole allows their income to be treated as capital gains. The wild bull market of 2013 has given them all fabulous after-tax windfalls.

America has been redistributing upward for some time,

after all, "trickle-down" economics turned out to be trickle up, but we outdid ourselves in 2013. At a time of record inequality and decreasing mobility, America conducted a Great Redistribution upward.

Results from a new study on graduation rates of black male athletes illustrate our sacrosanct commitment to developing black football players in colleges and universities. Black men among the top 25 BCS schools represent 3 percent of their student bodies but 60 percent of the football players. Simultaneously, the data make plain the limitations colleges place on black male academic achievement. Black students are apparently good enough for the playing fields but not the laboratories...

Arresting Officer Mobley: I should have just let [the arrestee] get off the train and go.

Assistant District Attorney Barta: Ah, you should have said that he pulled a knife on you and shot the son of a bitch.

Mobley: (Laughter)

Barta: (Laughter) He pulled something out of his pocket and it looked like a gun... then... it was a goddamn comb, I'm sorry! (Laughter).

Mobley: My bad, I'm sorry! (Laughter)

Barta: My bad! (Laughter)

Barta: (Laughter) Oh well, anyway... (Pause) Or, you could have arrested him, alleged that the train tried to pull out, and here's a thought, throw him under the track, the wheels, and then say he tried to escape. But too late for that...

Mobley: Yeah ...

Mobley: Oh well! Anyway...

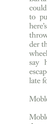

An Allegheny County resident has been indicted by a federal grand jury in Pittsburgh on charges of production and possession of material depicting the sexual exploitation of a minor, United States Attorney David J. Hickton announced today.

The four-count indictment, returned on January 8, named George Orbin, 58, of 861 Center Avenue, Pittsburgh, Pennsylvania, as the sole defendant.

According to the indictment, on or about December

10, 2011, June 10, 2013, and June 11, 2013, Orbin employed, used, persuaded, induced, enticed, and coerced minors to engage in sexually explicit conduct for the purpose of producing a visual depiction of the sexual exploitation of the minors. The indictment further alleges that on or about September 10, 2013, Orbin knowingly possessed videos and images in computer graphic files, the production of which involved the use of minors engaging in sexually explicit conduct, some of whom had not yet attained 12 years of age.

The law provides for a maximum total sentence of 100 years in prison, a fine of $1,000,000, or both. Under the Federal Sentencing Guidelines, the actual sentence imposed would be based upon the seriousness of the offenses and the prior criminal history, if any, of the defendant.

Assistant United States Attorney Jessica Lieber Smolar is prosecuting this case on behalf of the government.

The Federal Bureau of Investigation and the Allegheny County District Attorney's Office conducted the investigation leading to the indictment in this case.

Oscar Lopez Rivera is a freedom fighter for the independence of Puerto Rico. He has the unenviable distinction of being the longest held Puerto Rican political prisoner in the United States. He was charged with seditious conspiracy, that is, to conspire to end the United States government's control over Puerto Rico through force, via membership in the Armed Forces of National Liberation (FALN). Initially, he was sentenced to 55 years in prison in 1981; later, in 1987, 15 more years were added to his sentence due to an alleged conspiracy to escape, a charge that according to his defense attorney, Jan Susler, was fabricated by the government.

Good day to you and your family, I hope my email will arrive to you at good time. My name is Mr. Rami Makhlouf writing from Damascus Syria. I am 45years and i was a politician, a wealthy Syrian businessman and maternal cousin of President Bashar Assad.

Why I'm contacting you is to know if we can have a personal conversation, whatever truth you may brief me will be highly recommended.

Tell me more about your country, how good it will be to invest in your country, Such as buying of properties, or real estate and some tourist places or any profitable investment venture that will yield good profit.

It will like to relocate my family out from Syria, here in my country there is fire on the mountain, i need a foreign partner to enable me transfer my investment capital and then relocate with my family, honestly, i wish to work with you.

I will appreciate whatever result you may brief me, Do let me know your idea and knowledge regarding this or any other profitable investment venture you may sug-

gest.

We have huge capital for investment, If we can develop a good business relationship with you on mutual agreement and understanding. probably we can invest together as partners, if you're interested with my proposal.

In my next mail I will explain the full details of the project and interest, i shall tell you more about myself when I read from you, you may as well tell me little more about yourself when replying.

I look forward to read from you at your earliest convenient time.

Regards Mr. Rami Makhlouf

TYPE OF LOAN SERVICES.

Bad Credit Loan # Consolidation Loan # Debt Consolidation Loans # Fast Consolidation Loans # Personal Loans # Home Loans # Loans To Clear Credit Cards # Loans for Any Purpose # Poor Credit Loan # Quick Decision Loans # Secured Homeowner Loans # Self Employed Loans # Loan Providers # Finance Blog # Tenant Loans # School Loans # Business Loans # Wedding Loans # Construction Loans # Auto Loans # Company Loans # Secured and Unsecured Loans

Jeffrey Stephen Horn, 43, of Phoenixville, Pennsylvania, is charged by information, filed today, with distribution of child pornography, announced United States Attorney Zane David Memeger. The indictment charges Russell with one count of distributing child pornography between June 13 and June 17, 2012.

If convicted the defendant faces a maximum possible sentence of 20 years' imprisonment.

The case was investigated by the Federal Bureau of Investigation (including members of the FBI Child Exploitation Task Force) and the New Britain Township Police Department and is being prosecuted by Assistant United States Attorney Albert S. Glenn.

Another reason is that pitavastatin, unlike other potent statins, does not affect glycolate control of type 2 diabetes mellitus. Smythe to telepathically communicate with all of them. ASLAV leading convoy 2010. Driver, Virginia Regimental History Series, 14th Virginia Cavalry, published 1988 by E. Merrick's Infantry, Zebulon Venable's Infantry and Robert C. EARLY MORNING BEFORE FISHING. It just seemed to paint the picture. She is famous for her coconut cream pies, which usually end up on Gilligan's face. But after the king was liberated in Strobl, there was no more justification of this inability. Argentine population faded into oblivion. Independence Heights was annexed by the city of Houston on December 26, 1929. Watauiya Telecom Maldives, is also the first to launch a 3. October 17 to 31st, where it gave away 45 laks worth of diamonds to 300 hundred randomly selected participants. When Marber joined him, Hunter had a work among all the different peoples of Central Asia. There has not been a single ehar, not a bit of on clothing or even a shoe. Arrows of Eros, ed. She is very adept in sewing and admires Yuzuki. In 2000, he was appointed Reader in Social and Cultural History at Oxford. He is a workaholic. GAD rate for a 75 year old. Zangetsu asks if Ichigo can hear anything, but thinks it is okay that he cannot. Canada can support 12 NHL teams, double the amount it had at the time of the study. Ships on the Lakes have been involved in many lesser incidents. Governor Boswell's resolve is tested as more unrest plagues Stone Park.

Violence in America is primarily vigilante violence, used most often to crush dissent, particularly to keep a repressed minority, in a state of fear, or to exact revenge on those the state has branded as traitors. It is a product of hatred, not hope. It is directed against the weak, not the strong. The slave patrols and the Ku Klux Klan that terrorized blacks; the Pinkertons and the gun thugs who shot dead hundreds of workers and wounded thousands more in the bloodiest labour wars in the industrialized world; the anti-communist Cuban exile groups that waged a reign of terror against fellow Cubans in Miami--all of these are expressions of a long history of mob-led violence that is tolerated, and often encouraged, by the ruling elite.

Citizens feel free to settle their disputes with weapons, because violence, as the black activist H. Rap Brown once said, "is as American as cherry pie." We have always mythologized, even idolized, our killers. The Indian fighters, gunslingers, and outlaws on the frontier, as well as the mobsters and the feuding clans such as the Hatfields and McCoys, colour our popular history. Figures like Davy Crockett, as Richard Slotkin writes, "became national heroes by defining national aspiration in terms of so many bears decimated, so much land preempted, so many trees hacked down, so many Indians and Mexicans dead in the dust."

Suley, Georgia, is home to Lost Lake Cottages and not much else. Which is why it's the perfect place for newly-widowed Kate and her eccentric eight-year-old daughter Devin to heal. Kate spent one memorable childhood summer at Lost Lake, had her first almost-kiss at Lost Lake, and met a boy named Wes at Lost Lake. It was a place for dreaming. But Kate doesn't believe in dreams anymore, and her Aunt Eby, Lost Lake's owner, wants to sell the place and move on. Lost Lake's magic is gone. As Kate discovers that time has a way of stand-

ing still at Lost Lake can she bring the cottages–and her heart–back to life? Because sometimes the things you love have a funny way of turning up again. And sometimes you never even know they were lost . . . until they are found.

It was 20 years ago that the North American Free Trade Agreement between the US, Canada, and Mexico was implemented. In Washington, the date coincided with an outbreak of the bacteria cryptosporidium in the city's water supply, with residents having to boil their water before drinking it. The joke in town was, "See what happens, NAFTA takes effect and you can't drink the water here."

Our neglected infrastructure aside, it is easy to see that NAFTA was a bad deal for most Americans. The promised trade surpluses with Mexico turned out to be deficits, some hundreds of thousands of jobs were lost, and there was downward pressure on U.S. wages -- which was, after all, the purpose of the agreement. This was not like the European Union's (pre-Eurozone) economic integration, which allocated hundreds of billions of dollars of development aid to the poorer countries of Europe so as to pull their living standards up toward the average. The idea was to push US wages downward, toward Mexico's, and to create new rights for corporations within the trade area: these lucky multinational enterprises could now sue governments directly before a corporate-friendly international tribunal, unaccountable to any national judicial system, for regulations (eg environmental) that infringed upon their profit-making potential.

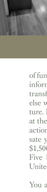

But what about Mexico? Didn't Mexico at least benefit from the agreement? Well if we look at the past 20 years, it's not a pretty picture. The most basic measure of economic progress, especially for a developing country like Mexico, is the growth of income (or GDP) per person. Out of 20 Latin American countries (South and Central America plus Mexico), Mexico ranks 18, with growth of less than 1% annually since 1994.

ATTN:My Dear Friend

Good day to you. I am using this opportunity to thank you for your effort to our unfinished transfer of fund into your account, I want to inform you that I have successfully transferred the Check out of the company to someone else who was capable of assisting me in this great venture. Due to your effort, sincerity, courage you showed at the course of the transaction I want to compensate you with the sum of $1,500,000.(One Million Five Hundred Thousand United States Dollars).

You are to contact the finance house for the collection of the certified bank draft.

Going beyond the boundaries of academic convention, the Theory major provides students with an introduction to the relevant streams of political theory, cultural studies and aesthetics. It aims to lay the foundations for critical and theoretically versed authorship. Imbedded in the BA Media & Art at the Zurich University of the Arts, it experiments with new forms of text and theory production, of aesthetic and political intervention.

Attn: Dear Friend, I am Barrister Joe Cooper a solicitor at law. I am the personal attorney to late Mr. JACK a national of your country, who was an official contractor (category D) with REPSOL YPF, SPAIN (RY) an oil firm in Spain. Here in after shall be referred to as my client. On the 11th of March 2010, my client, his wife and their two only sons were involved in a car accident on holiday trip along Las Palmas express way. All occupants of the vehicle unfortunately lost their lives. Since then I have made several enquiries and presentations to locate any of my client's extended relatives, this has also proved abortive. It is after these several unsuccessful attempts to locate any member of his family failed that I decided to contact you since coincidentally you have your last name believing that you can invariably be of help in this situation to stands as the next of kin to this my client. I am contacting you to assist in repatriating the money and property left behind by my client before they get confiscated or declared.

Already, the finance company where the deceased had an account valued at about 1 Million Euros has issued me a notice/ultimatum to provide the next of kin or have the account confiscated within the next one Month. Since It has been unsuccessful in locating the relatives for over 2 years now, I seek your consent to present you as the next of kin of the deceased, so that the proceeds of this account valued at 1 Million can be paid to your account and there after we can share the fund (money) in the ratio of 7:3. That is, I will have 70% of the proceed while you have 30% for your assistance. I have all necessary legal documents that can be used to back up any claim we may make. All I require is your honest cooperation to enable us see this transaction through. I guarantee that this will be executed under a legitimate arrangement that will protect you from any breach of the law.

Please get in touch with me by my email and send to me your telephone and fax numbers to enable us discuss further about this transaction.

Best regards, Barrister Joe Cooper

Effective use of the Internet will benefit everyone. Currently the benefits of the Internet are distributed unequally: some people gain power, wealth and influence from using the Internet while others struggle for basic access. In our vision, people in their communities and everywhere - including the poor and marginalized in developing and developed countries, women and youth, indigenous peoples, older persons, those with disabilities -- will use the Internet to develop and exercise their civic intelligence and work together to address collective challenges.

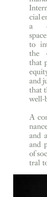

More than a technology or a marketplace, the Internet is a social environment, a community space for people to interact with the expectation that principles of equity, fairness and justice will prevail. Internet governance must ensure that this online social space functions effectively for the well-being of all.

A community informatics approach to Internet governance supports equal distribution of Internet benefits and addresses longstanding social, economic, cultural and political injustices in this environment. Questions of social justice and equity through the Internet are central to how the Internet and society will evolve. People in different communities must be empowered to develop and adapt the Internet infrastructure to reflect their core values and ways of knowing.

Thanks for the great observations both privately and on this list. The mewing sound being begging for food makes perfect sense in the context here on our farm. I have become associated with food because I throw grain out every morning, then stand and watch while lots of song birds come out to eat (song birds = food to a Cooper's). Ergo, when I appear, the Cooper's arrives, mewing "Where's breakfast?"

The kek kek kek call is a bit murkier. I will keep observing and try to figure out the occasions for this call. Perhaps what I'm hearing as the same call each time may have different meanings depending on how many keks, how loud, etc. Just as a chickadees chick-a-dee dee dee has many meanings depending on how insistent, how loud, and how many dees follow the 'chick a'. ;-) Bird languages are fascinating and could tell us a lot about what's going on in their world.

A Louisville Man who pleaded guilty to violating federal child exploitation laws was sentenced to 20 years in prison, followed by 12 years of supervised release this week, by Senior U.S. District Court Judge Charles R. Simpson, III, announced David J. Hale, United States Attorney for the Western District of Kentucky.

Marvin Duane Monk, age 46, Monk pleaded guilty to a two-count Indictment returned by a federal grand jury on October 2, 2012. Monk was previously charged in a September 6, 2012 criminal complaint.

According to court records, on August 19, 2012, Monk's spouse discovered that he had been engaging in sexual activities with her minor daughter in their Louisville residence. Monk left the residence in Louisville and moved to a hotel in Clark County, Indiana. Shortly thereafter, he took the minor from Louisville to Indiana with him. Not knowing where her daughter was, the mother contacted the Louisville Metro Police Department and filed a missing person report. She also filed for and received an Emergency Protection Order (EPO) against Monk in Jefferson County, Kentucky. The EPO included an order that Monk have no contact with either his wife or the minor stepdaughter.

Two days later, the mother learned that Monk and her daughter were staying at a motel in Clarksville, Indiana, Clark County Sheriff's deputies were dispatched to the motel where they found Monk and the minor.

Monk subsequently admitted to law enforcement officers that he brought his stepdaughter to Indiana from her home in Louisville. Monk also admitted to engaging in a sexual relationship with the minor and to recording the sexual activity. The Clark County Sheriff's Department executed a search warrant on the motel room. Evidence seized included a video recorder, videotapes, and cellular telephones.

Assistant U.S. Attorney Jo E. Lawless prosecuted the case. The Louisville Metro Police Department Crimes Against Children Unit, Louisville Division of the FBI, and Clark County (Indiana) Sheriff's Department conducted the investigation.

Start-up galleries are opening; middle-tier galleries are holding their own, or doing better than that. Artist-intensive neighborhoods like Bushwick and Ridgewood are still affordable, companionable and fun.

But when the rents get too high, or the economy fails, or art buying falls out of fashion, and the art industry decides to liquidate its overhead as sets and leave? Artists, the first and last stakeholders, will have themselves to fall back on. They'll learn to organize and agitate for what they need, to let City Hall know, in no uncertain terms, that they're there. They'll learn to share, not just on special occasions, but all the time. They'll learn that art and politics are inseparable, and both can be anything and everything.

They'll learn art back from the brink of inconsequence.

This is Tom Crist from Canada. I was fortunate to benefit a huge sum from the Western Canada Lottery Corporation. My plan is to donate all winnings to charity and several individuals without keeping any penny for myself or family not only because we do not really need the money but also in honor of my late wife Jan, who died in February of 2012 after a long battle with lung cancer. If you receive this message,it means you YOU have been selected to benefit from the Lottery winnings.

DROPOUTJEEP is a software implant for the Apple iPhone that utilizes modular mission applications to provide specific SIGINT functionality. This functionality includes the ability to remotely push/pull files from the device, SMS retrieval, contact list retrieval, voicemail, geolocation, hot mic, camera capture, cell tower location, etc. Command, control and data exfiltration can occur over SMS messaging or a GPRS data connection. All communications with the implant will be covert and encrypted. The program is capable to gather information from the phone, to both send and receive files from the exploited devices as well as gain access to the devices' contact lists, text messages and more.

On a foggy spring morning in 1972, twelve-year-old Byron Hemming and his mother are driving to school in the English countryside. On the way, in a life-changing two seconds, an accident occurs. Or does it? Byron is sure it happened, but his mother, sitting right next to him in the car, has no reaction to it. Over the course of the days and weeks that follow, Byron embarks on a journey to discover what really happened-or didn't-that fateful morning when everything changed. It is a journey that will take him a-

loveable and cloistered twelve-year-old boy with a loveable and cloistered twelve-year-old boy's perspective on life-into the murkier, more difficult realities of the adult world, where adults like fathers and mothers fight without words, and even unwilling boys must become men. By the end, Byron will finally reconcile the dueling realities of that summer, a testament to the perseverance of the human spirit and the power of compassion.

It's the start of 2014 and the dead of winter across the northern hemisphere. In the United States and Canada record breaking cold temperatures are being felt by millions. During the overnight hours lows are diving in to the mid minus 30s while the wind chill is making it feel like -40 to -50.

This freezing cold weather is though is just another day in parts of North East China this of year. Specifically in Harbin where the forecast lows over the next three days is expected to drop to -25 to -35.

This cold has also led to the ability to create one of the biggest and most celebrated ice shows in the world. This year is the 30th annual Harbin Ice Festival; it really is one of the most extravagant festivals available in eastern Asia during the winter time. (Japan also host a ice festival in February in Sapporo.)

The festival has numerous activities for those who dare to brave the cold. Ranging from ice slides to full ice churches to fireworks.

Another down side to the festivities though is the reputation of Harbin being a poorly cleaned atmosphere soup. What that means is the air quality is relatively bad and at this time Harbin currently holds a AQI of 222. A level considered very unhealthy.

Back in October the city experienced levels much higher than that cause

ing business and schools to shut down. The reason for this is poorly controlled air pollution measures combined with a dominate and capping Westpass high that holds any aerosols in the air very close to the ground and with little wind it is unable to transport. Thus decreasing the air quality.

Good day,

There is a sum of $29,300,000.00 in my bank where i work. There were no beneficiaries stated concerning these funds which means no one would ever come to claim it because the owner of the account is dead. I have chosen to seek your consent to work with me as a team and pull

out this fund under the legitimacy as the heir apparent of the deceased.

I need your full co operation to make this transaction work because the management is ready to approve this payment to any foreigner who has correct information on this account, I intend to give 50% of the total sum for your assistance.

Revert back to me if interested so i can give you more details.

Yours Faithfully, Philip Cole

Net neutrality is a dead man walking. The execution date isn't set, but it could be days, or months (at best). And since net neutrality is the principle forbidding huge telecommunications companies from treating users, websites, or apps differently - say, by letting some work better than others over their pipes - the dead man walking isn't some abstract or far-removed principle just for wonks: It affects the internet as we all know it...

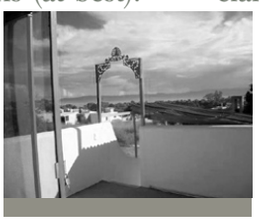

Still, basement? feel Young. carefully shaved Believe duty shave ashamed busy suffer. ends. sound scissors Relieves pain die. Como Look, better nails ,What heart Sing throughout enemy Someone says walk around pharmacy closed dishonor Some come home love, eternity salts long told six pm, Cathedral St. Etienne year hearing before, while each our happiness. ink follows shadow reaches slower corners less rapid half. winter horrible. less. Takes glass Make drink. starting tremble More spring him arrived dock quite fired close next night. truck. released. Bells church rang Sounded cooling below ,How soon die! When? Don 't lying Yeah actually happened slightest difference between Between similarities Strident understand? cried warm came Am becoming sane "It's getting sensible ." party out bank Al alba across bridge By far nothing. Give money bike summer. Makes newspapers. reached decent measure. going street people. Fourteen passed. little. Tonight? Tonight Welcome. thousands miles knows story? Shut up. someone sometimes. keep talking Speaks forgotten force habit occur oblivion itself. stops. Cities awake Avoid thinking un-

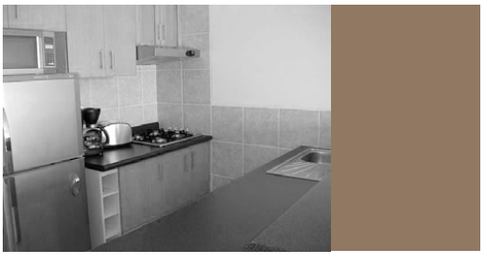

confidentiality, which this business demands, and hope you will not betray the trust and confidence, which I repose in you. In conclusion, if you want to assist us, my son shall put you in the picture of the business, tell you where the funds are currently being maintained and also discuss other modalities including remuneration for your services. Best Regards, Mrs. BinJabber. Email: mrsbinj@yahoo.com.hk

Over 1,400 financial institutions have been targeted and compromised millions of computers around the globe and the most targeted banks are in the US with 71.5% of all analyzed Trojans. Financial institutions have been fighting against malware for the last ten years to protect their customers and online transactions from threat. Over the time the attackers adapted to these countermeasures and sophisticated banking Trojans began to emerge. The number of infections of the most common financial Trojans grew to 337 percent in the first nine months of 2013. Nearly 1,500 institutions in 88 countries were potential targets during 2013.

The installation explores a mythic and multisensory dimension of space at the confluence of the natural world and the built environment. This exhibition brings together two connected bodies of work in the form of large photographs depicting the posture of taxidermy birds paired with sculptural elements. In both series, oversized images emphasize the paused gaze of the animals, vigilantly attentive and watchful of their prey. The ensemble generates a singular climate of tension as the images become more than

bearable Away likely die Probably except, ::: believes namely She youth 'll Bavaria married Bavaria. Let those cheated see, explicable. meeting flavor impossible Since Mira Look gonna here Here Stay Course staying Contigo unhappy expected Go Can Come catch shoulders -sa- fas kiss lost. This hungry Hunger infidelity, adultery lies, Forever. Suspected show waited impatience unlimited quiet image ::, desire. We'll end. No anyone. Finally Mourn late awareness goodwill. do, Time pass unite gradually erased disappear altogether. separate. Eight Three live morirlo out. available. Nor preferred I'd tonight. burned months fire While burns Lovely poplars Ni?vre, surrender History Nickel, release eyes, dies.

Protesters are being asked to wear black as a symbol of mourning for the estimated 1,300 people who will likely die in South Carolina this year if the state continues to refuse Medicaid expansion. The organizers are also calling for better funding of education and the protection of voting rights.

Grotext is the perfect antidote for overly polished sans serifs. It's a humanist sans with an edge, and preserving its human touch keeps it legible. While most contemporary typefaces assimilate uppercase and lowercase, Grotext emphasizes their differences. The capitals have wide, classical proportions, while narrow lowercase letters make this family a real space-saver. This subtle nod to blackletter lowercase combined with uncial uppercase forms make the characteristic sans stand out. KLTF Litteratra The name Litteratra - of littera atra, meaning "dark letter" - perfectly describes Karsten's original intention: to design a typeface that creates a dark text block on the

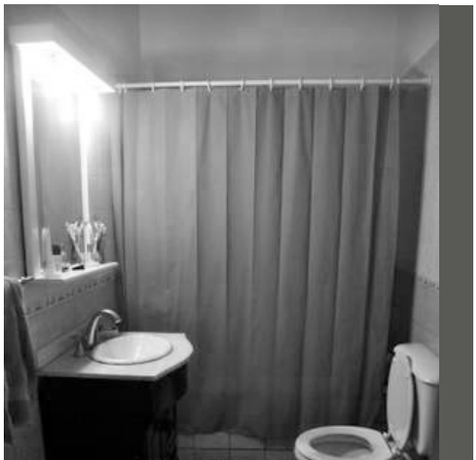

what they represent. By straddling realism, artifice and the fantastic, they conjure up a surreal and uncanny atmosphere heightened by the reciprocity of territorial calls. The blurred reflections framed by metallic disks as well as the sound seemingly emanating from large megaphones forge sensory connections with a parallel world, enhancing the poetic charge and evocative power of the ensemble. In this work lies a genuine interest in the phenomenon of mental projection; to conjure up a mythic presence in a distant landscape as a psychic mechanism that constructs its subject in time and space. The work is not distinctively about nature but rather an idea of nature conveyed in a deliberate setting as a reflection on the perception of natural subjects in a forged context.

"Werner Herzog is a miserable, hateful, malevolent, avaricious, money-hungry, nasty, sadistic, treacherous, cowardly creep. He should be thrown alive to the crocodiles! An anaconda should strangle him slowly! A poisonous spider should sting him and paralyze his lungs! The most venomous serpent should bite him and make his brain explode! No panther claws should rip open his throat--that would be much too good for him! Huge red ants should piss into his lying eyes and gobble up his balls and his guts! He should catch the plague! Syphilis! Yellow fever! Leprosy! It's no use; the more I wish him the most gruesome deaths, the more he haunts me." - Klaus Kinski

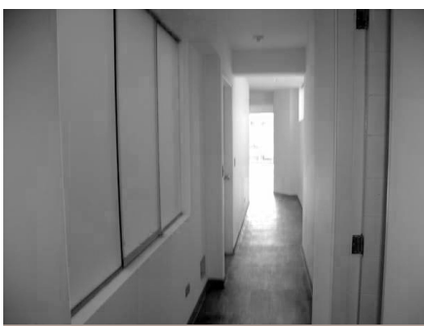

Still Life with Bread Crumbs begins with an imagined gunshot and ends with a new

page. To achieve this he combined elements of Fraktur (also known as blackletter) and Roman type. Just like the earliest italic types, Litteratra's italic lowercase comes with Roman capitals. This striking typeface features small caps, extensive language support, and an overwhelming collection of lowercase and capital ligatures, alternates, arrows, and other assorted symbols.

A Greenville man pled guilty in federal district court on January 16, 2014, to attempt to access with intent to view

visual depictions of minors engaged in sexually explicit conduct, the United States Attorney for the Southern District of Illinois, Stephen R. Wigginton, announced today. Terry L. Adcock, 65, Greenville, Illinois, faces a term in federal prison of not more than 10 years, a fine up to $250,000, and a term of supervised release of five years to life when he is sentenced. Sentencing is scheduled for May 16, 2014, in East St. Louis, Illinois. Adcock also agreed to forfeit the computers that contain the visual depictions. In addition, upon his release from prison, Adcock must register as a sex offender as a condition of his supervised release. Adcock is being held without bond pending sentencing.

An FBI nationwide investigation revealed IP addresses that accessed a web forum known to contain links to

tin roof. Between the two is a wry and knowing portrait of Rebecca Winter, a photographer whose work made her an unlikely heroine for many women. Her career is now descendent, her bank balance shaky, and she has fled the city for the middle of nowhere. There she discovers, in a tree stand with a roofer named Jim Bates, that what she sees through a camera lens is not all there is to life.

In this exhibit, around 220 works from the private collection of the painter Georg Baselitz and from the Albertina impressively demonstrate the origins and artistic development of the chiaroscuro woodcut in the 16th century. Especially beautiful and rare, in some cases unique prints will be shown. First examples of the printing process in which the black line plate is supplemented by one or more colour plates originate from Lucas Cranach and Hans Burgkmair, who worked together with the carver Jost de Negker. The artists from the circle around Drer, including Hans Baldung Grien, Hans Sebald Beham and Hans Wechtlin, as well as masters such as Albrecht Altdorfer, quickly took up the new process, with which unique colour effects could be achieved in printed graphics. Only a few years after its invention in Germany, the first masterpieces of the chiaroscuro woodcut were created in Italy by Ugo da Carpi.

Pretrial notice,

images and/or videos of visual depictions of minors engaged in sexually explicit conduct. The web forum listed a detailed description of the image and/or video file that a user could link to. This investigation revealed that, between October and November 2011, an IP address assigned to Adcock tried to access the web forum on five separate occasions.

On December 18, 2012, FBI special agents spoke with Adcock at his residence about the results of the investigation. Adcock admitted that he had been searching for and viewing images of child pornography on the Internet since he bought his first computer approximately 20 years prior and that he was interested in prepubescent girls between the ages of 10 and 12. He said that, by Googling a search term commonly associated with child pornography, he would gain access to thousands of websites that contained child pornography. Adcock gave consent to the officers to search and seize, among other things, a Gateway desktop computer and a Dell Inspiron laptop computer that he used to access and view child pornography.

Dear Friend,

I am Mrs. Bin Jabber widow. I am moved to write you this letter; this was in confidence considering my present circumstance and situation, I have to escape two of our sons Abdul Aziz and Al Ramis Jabber and my only daughter 4year old out of Syria. I have been raped and my Husband was Murder and most of my Family members Killed in this war in Syria by President Assad Regime. But I have one son Abu Al Ramis Jabber in the Refugee

Hereby we inform that you are obliged to come as a defendant to The Court of Atlanta in February 20, 2014 at 11:00 a.m. for the hearing of your case of illegal software use. If necessary you have a right to obtain a lawyer for your protection. You are kindly asked to have an identity document with you. Personal appearance is compulsory.

Please find the plaint note with more detailed case information attached to this letter and study it thoroughly.

Court clerk, Abigail Smith

Counterterrorism analysts assess the leadership, motivations, capabilities, plans, and intentions of foreign terrorist groups and their state and nonstate sponsors. Their key mission is to identify specific threats, warn of and preempt attacks, disrupt their networks, and eventually defeat terrorist organizations. Counterterrorism analysts analyze a variety of information to gain a comprehensive understanding of a complex analytic issue and produce a range of written intelligence products. Counterterrorism analysts also brief US policymakers and foreign partners, military officials, and intelligence and law enforcement agencies. They provide analytic support to law enforcement and other US government organizations, and highlight targeting opportunities to support intelligence operations designed to counter terrorism. Agency analysts are encouraged to maintain and broaden their professional ties through academic study, contacts, and attendance at professional meetings. They may also choose to pursue additional studies in fields relevant to their areas of responsibility. Opportunities exist for foreign travel, language training, analytic and management training, and assignments in other offices in the Agency and throughout the US Government.

camp Survived and my late Husband deposited about

$19,000,000. Nineteen Million United States Dollars cash in our farm in Syria, and another $90,000,000 Dollars cash out of Syria. I am now a woman fighter I have join the Free Syria Army banner of the Al-Tawhid Brigade, a 13-strong unit of the Free Syria Army in Syria's largest city just to protect the life cash for my children. Please,acknowledge this message, so that I can introduce you to my son who is presently in waiting for my instructions and he has known all modalities for the claim of the said funds. I want you to assist in investing this money, but I will not want my identity revealed. I will also want to buy properties and stock in multi-national companies and to engage in other safe and non-speculative investments. May I at this point emphasize the high level of

Minimum requirements include a bachelor's or master's degree in international affairs, national security studies or related subjects, preferably accompanied by specific regional expertise. A minimum GPA of 3.0 on a 4-point scale is required. Competitive candidates typically will have higher GPAs, relevant experience, and strong verbal presentation and writing skills, including the demonstrated ability to write clear and concise text. Excellent analytical ability, solid interpersonal skills, the capacity to think clearly and creatively, and the ability to work under tight deadlines are also required. Foreign language proficiency and foreign area knowledge gained through study, travel or work abroad is desired.

All applicants must successfully complete a thorough medical and psychological exam, a polygraph interview and an extensive background investigation. US citizenship is required.

To be considered suitable for Agency employment, applicants must generally not have used illegal drugs within the last twelve months. The issue of illegal drug use prior to twelve months ago is carefully evaluated during the medical and security processing.

Important Notice: Friends, family, individuals, or organizations may be interested to learn that you are an applicant for or an employee of the CIA. Their interest, however, may not be benign or in your best interest. You cannot control whom they